



Plot, Tame Bridge, Stokesley

£150,000

🛏 4 🚿 3 🚗 2

- Residential Development Site • AVAILABLE AS A WHOLE OR TWO SEPARATE LOTS
- Full Planning Permission Granted For: • Construction of 2 Detached Dwellings, Garages
- Plus Associated Landscaping & Access • Plot 1 Approx. 0.22 Acres; Plot 2 Approx. 0.25 Acres
- Each Dwelling: 4 Beds, 3 Baths, Detached Garage • Impressive Gated & Walled Access
- Planning Ref: ZB24/01266/ FUL • Desirable Location - Tame Bridge near Stokesley



A residential development site, extending to 0.47 acres, with full planning consent for the construction of two x four bedroom, three bathroom detached dwellings, each with a detached garage, and set behind an impressive, gated and walled access. The internal design is inspired and provides for an interior that will be luxurious, light-filled, generously proportioned and perfect for modern day life.

AVAILABLE AS A WHOLE OR TWO SEPARATE LOTS, and located close to the Georgian market town of Stokesley, this is a superb opportunity to build a superb home which is also conveniently placed for commuters, with good access to the A19 and local road networks.

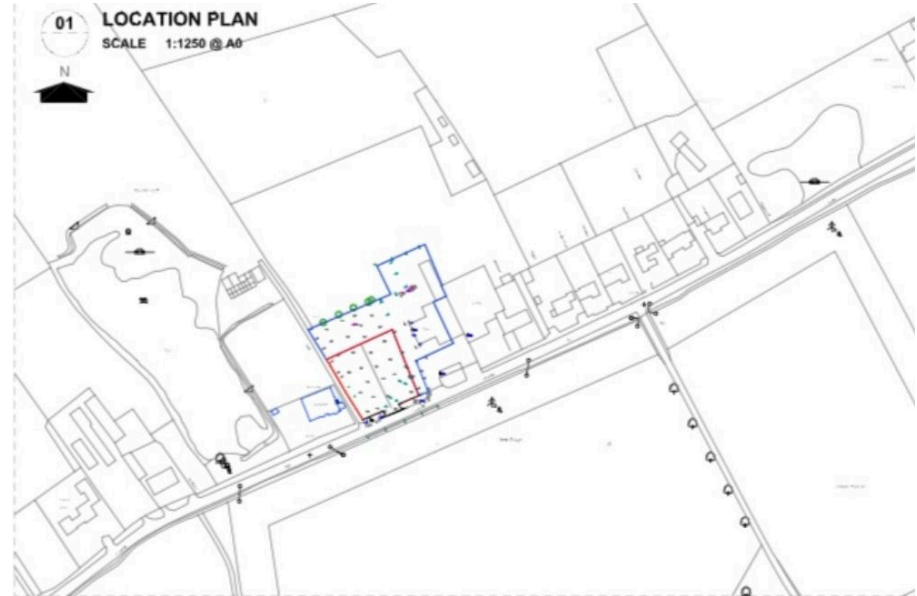
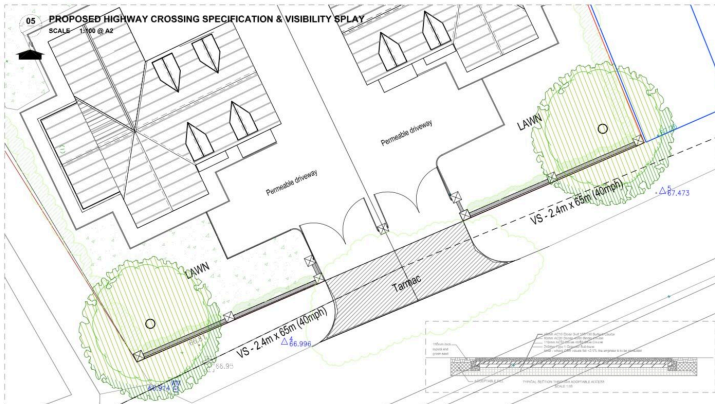
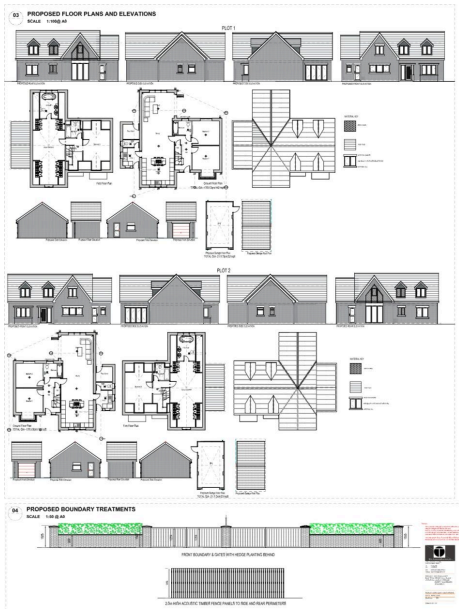



www.kathrynbarrestateagents.co.uk

Holme Lane, Seamer
North Yorkshire, TS9 5LL



Kathryn Barr Estate Agents Ltd, Company number 16225259 is registered in England at office Holme Lane, Seamer, North Yorkshire TS9 5LL
Member of Property Redress Scheme, membership number PRS050432

Tel: 01642 798707
kathryn@kathrynbarrestateagents.co.uk