



25 Greenfield Street, Greenfields, Shrewsbury, Shropshire, SY1 2QL

£325,000

A most attractive 3-bedroom period property, in this popular area within walking distance of the town centre and station.



Built around the turn of the last century, this characterful house offers an appealing canopied bay frontage. The entrance door leads to a small hall, the living room to the front of the property has a walk-in bay, exposed floor boards and decorative cast iron fireplace of the period. The dining room, to the rear, overlooks the garden and has a stunning period range, stairs lead down to the cellar and a wide square opening leads to the kitchen. The kitchen has been comprehensively refitted with an excellent range of cream fronted unit with cooking appliances and is large enough to incorporate a dining area, beyond which is a rear lobby and modern ground floor WC. Upstairs the main bedroom is located to the front with walk-in wardrobe. The second bedroom is again, a double room with exposed floor boards and overlooks the rear garden. The bathroom is exceptionally spacious and includes a 4-piece suite, the skylight and window ensure a lovely light feel in this room. From the landing a staircase leads to a useful loft room with a skylight. Outside there is a small front garden with a pathway which leads to the rear. The rear garden is approached onto a patio with lawns beyond, specimen tree and ornamental shrubs. There is a wonderful decked entertaining area with wooden gazebo and the garden is enclosed by fencing. Greenfields is a popular area of Shrewsbury, well located for both the town centre and railways station and we anticipate a high level of interest in this property.

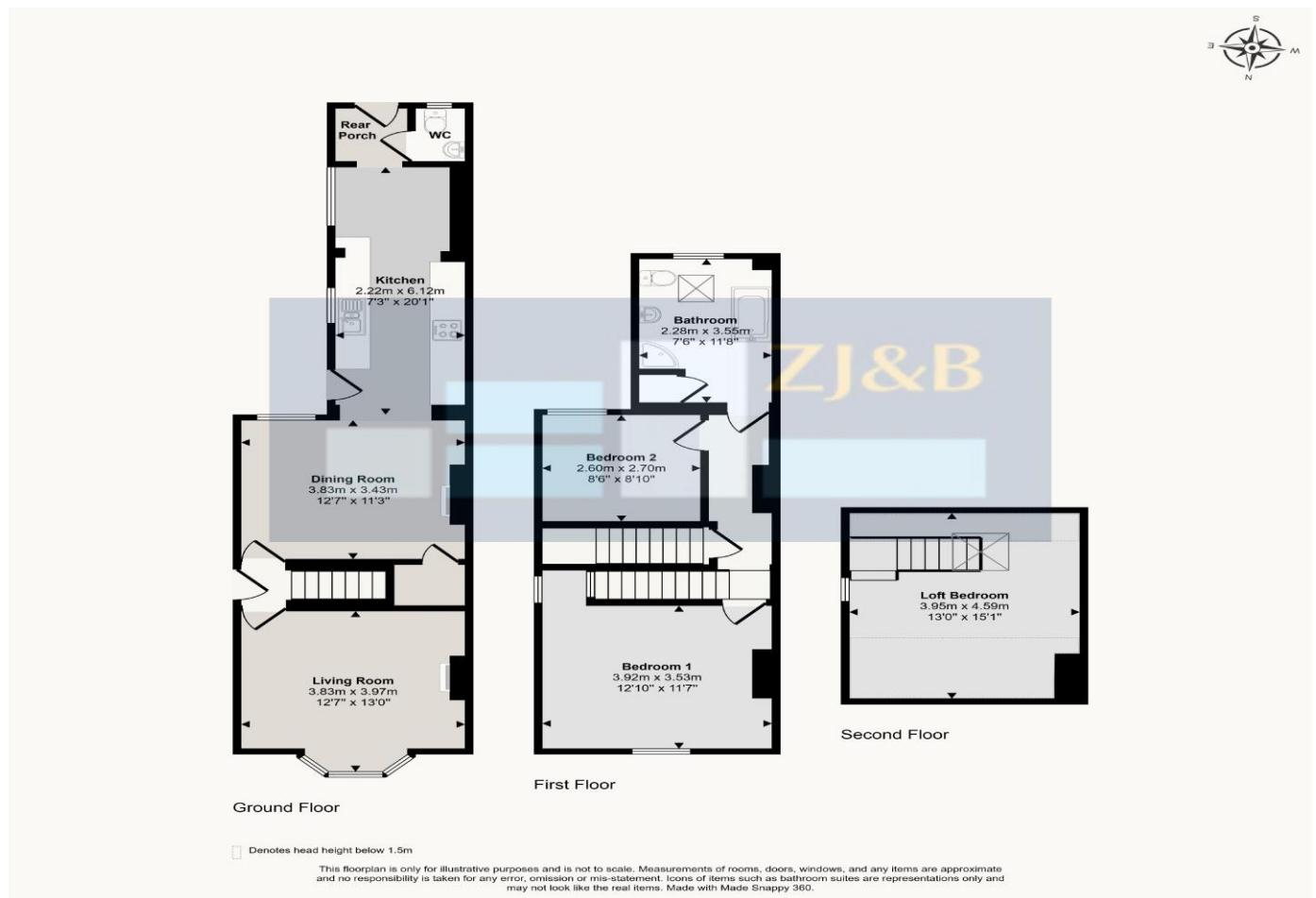

FLOOR PLANS FOR GUIDANCE ONLY





This is a copy of the title plan on 30 MAY 2026 at 08:08:05. This copy does not take account of any application made after that time even if still pending in HM Land Registry when this copy was issued.

This copy is not an 'Official Copy' of the title plan. An official copy of the title plan is admissible in evidence in a court to the same extent as the original. A person is entitled to be indemnified by the registrar if he or she suffers loss by reason of a mistake in an official copy. If you want to obtain an official copy, the HM Land Registry web site explains how to do this.

HM Land Registry endeavours to maintain high quality and scale accuracy of title plan images. The quality and accuracy of any print will depend on your printer, your computer and its print settings. This title plan shows the general position, not the exact line, of the boundaries. It may be subject to distortions in scale. Measurements taken from this plan may not match measurements taken on the same points on the ground.

This title is dealt with by HM Land Registry, Telford Office.

© Crown Copyright. Produced by HM Land Registry. Further reproduction in whole or in part is prohibited without the prior written permission of Ordnance Survey. Licence Number AC000051063.

Council Tax Band C

Tenure: Our client advises us that the property is Freehold. Should you proceed with the purchase of the property, these details must be verified by your solicitor.

NB: The mention of any appliances and/or services within these sales particulars does not imply that they are in full and efficient working order.

Viewing: To arrange a viewing call in at our office or telephone **01743 248351**

FREE MORTGAGE ADVICE

Whether you are a first-time buyer, moving home, buying as an investor or looking to save on your mortgage payments, you could benefit from some **free** no obligation mortgage advice.

Contact **Stephen Bath** of Bee Mortgages, who is based at our office

01743 248351

Whole of Market clear and relevant tailored to your individual needs and circumstances.

Your home may be repossessed if you do not keep up repayments on your mortgage