



[www.jeffreygross.co.uk](http://www.jeffreygross.co.uk)

*Wordsworth Road*

CARDIFF

VALE

CAERPHILLY

BRISTOL



Comments by Mechelle Monks



**Property Specialist**  
**Mechelle Monks**  
Property Management Co-ordinator  
[m.monks@thepropertyoutlet.com](mailto:m.monks@thepropertyoutlet.com)

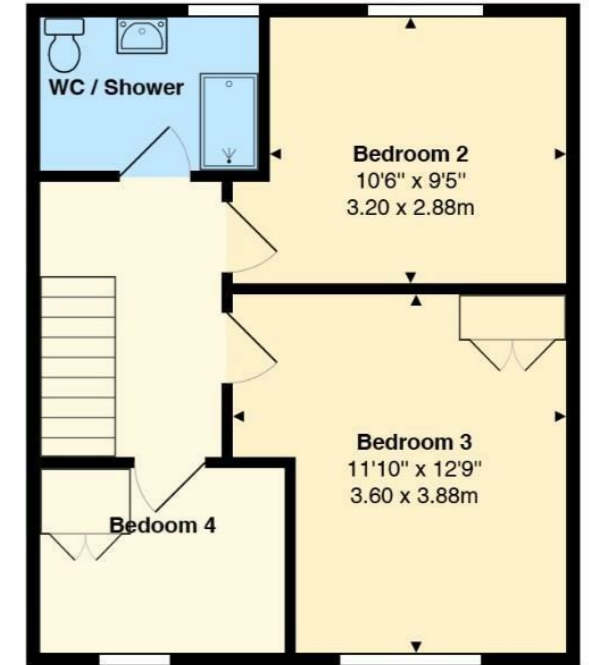

**Wordsworth Road, Horfield, Bristol, BS7 0EB**

Total Area: 851 ft<sup>2</sup> ... 79.0 m<sup>2</sup>

All measurements are approximate and for display purposes only



Comments by the Homeowner





# Wordsworth Road

, Bristol, BS7 0EB

PCM

£2,000 PCM



4 Bedroom(s)



1 Bathroom(s)



850.34 sq ft



Contact our  
**Property Outlet Branch**

0117 935 4565

\* AVAILABLE 02.07.2026 \*

FURNISHED FOUR BEDROOM STUDENT PROPERTY WITH PARKING! The Property Outlet are excited to bring to the rental market this spacious student home. The accommodation comprises ENTRANCE HALL, DINING ROOM ( BEDROOM ONE ) REFITTED KITCHEN & LIVING AREA. To the first floor there are a further THREE BEDROOMS & a REFITTED SHOWER ROOM & WC. WHITE GOODS INCLUDE a FRIDGE/FREEZER, WASHING MACHINE & a GAS HOB/ELECTRIC OVEN. Benefits include GAS CENTRAL HEATING, DOUBLE GLAZING, OFF ROAD PARKING & FRONT/REAR GARDENS. Close to LOCAL AMENITIES, BARS, RESTAURANTS and CAFE'S on Gloucester Road, HORFIELD SPORTS CENTRE & PUBLIC TRANSPORT. Sorry no pets.

Holding Deposit £461.53



CARDIFF

VALE

CAERPHILLY

BRISTOL



