



7 Valley Mount, HARROGATE

£375,000



**YOUR AWARD
WINNING AGENT**

#DARINGTOBEDIFFERENT



A well-presented three-bedroom semi-detached home with a good sized and private garden, situated in this delightful and highly regarded location just off Cold Bath Road, close to the Valley Gardens and within easy walking distance of Harrogate town centre. No onward sales chain.

This attractive property offers spacious and well-balanced accommodation, ideal for families or those seeking a convenient yet peaceful setting. The house benefits from two reception rooms, a modern fitted kitchen and a downstairs WC, together with three good-sized bedrooms and a bathroom. A particular feature of the property is the generous garden, which provides an excellent outdoor sitting and entertaining space.

The property is located in a prime position, well served by the extensive amenities along Cold Bath Road, including shops, cafés, bars and restaurants. It is also in the catchment area for Ofsted Outstanding rated primary and secondary schools, and is within close proximity of the Valley Gardens and Harrogate town centre.



GROUND FLOOR

The ground floor provides generous living accommodation comprising two well-proportioned reception rooms. These include a comfortable sitting room with an attractive fireplace and a separate dining room with a window overlooking the rear garden. The modern fitted kitchen comprises a range of wall and base units with integrated appliances and has a glazed door leading out to the garden. There is also the benefit of a useful downstairs WC.

FIRST FLOOR

On the first floor there are three bedrooms, including the main bedroom which benefits from fitted wardrobes. The accommodation is served by a house bathroom comprising a WC, basin and bath with shower above. There is expansive attic space.

OUTSIDE

To the rear of the property is a large and attractive garden which is a tranquil and secluded sun trap. It offers an excellent outdoor sitting and entertaining space with planted borders and a timber garden shed. The generous garden size further enhances the appeal of this desirable home. There is on-street parking with a residents' parking permit.

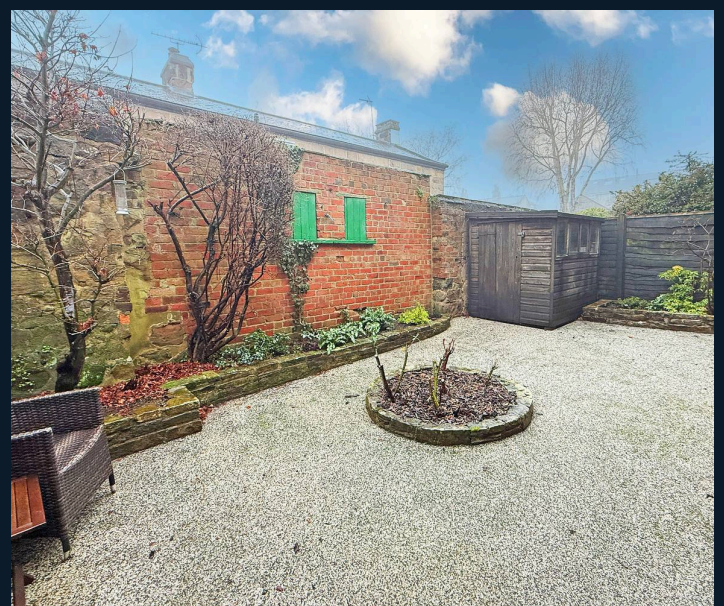
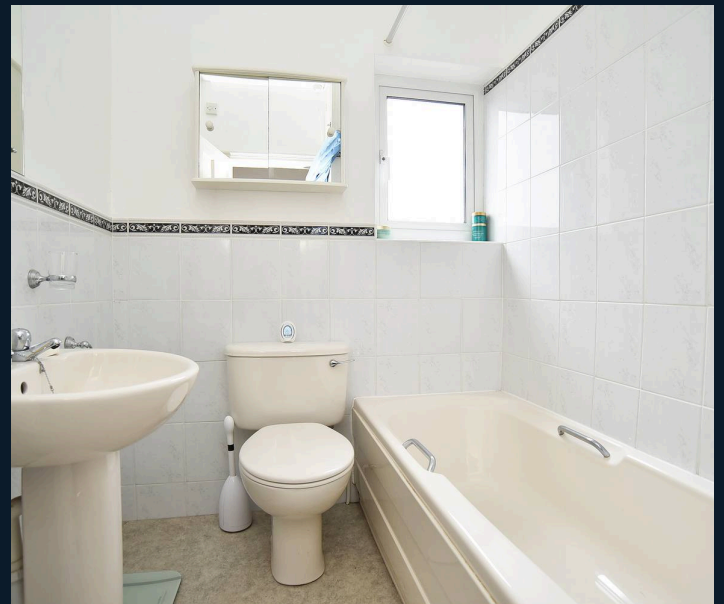

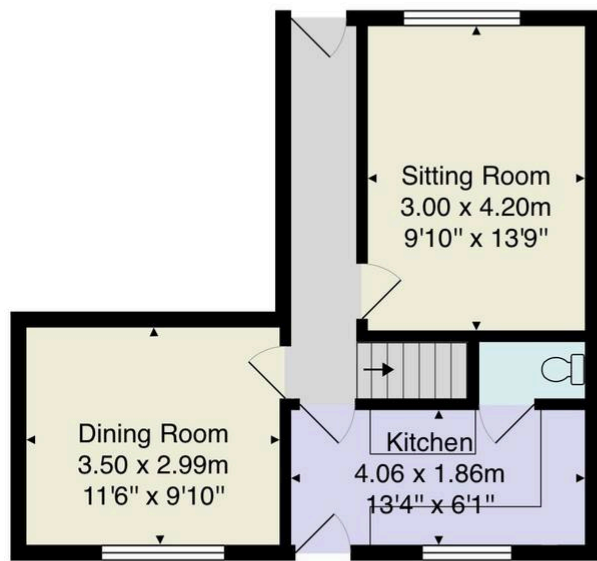

Ground Floor

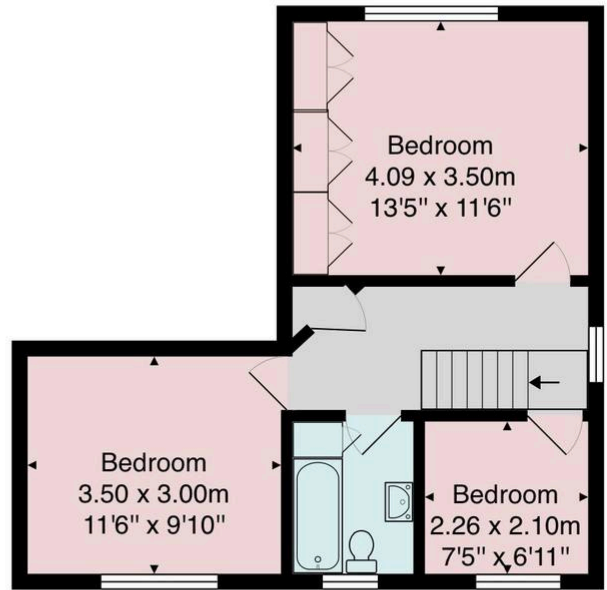

First Floor

Total Area: 82.2 m² ... 885 ft²

All measurements are approximate and for display purposes only.

No liability is accepted by either the agency or Box Property Solutions Ltd as to the exact measurements of the rooms.
 Box Property Solutions Ltd retains the copyright on this plan and allows agents to use it with agreed permission.

