

An aerial photograph of a residential property. The main house is a two-story building with a grey tiled roof and light-colored walls. It has several windows, including a bay window on the right side. The property is surrounded by lush green trees and a large garden. In the background, there is a paved area with some outdoor furniture and a wooden fence. The overall scene is bright and sunny.

Sinclair

15 Church Gate, Shepshed

Loughborough

£300,000

15 Church Gate

Shepshed, Loughborough

This grade two listed period residence offers excellent potential and requires modernisation to bring back to its former glory. Secluded and set back from the road the accommodation comprises reception hall, living room, cellar, dining kitchen with pantry store, bathroom, utility room and access to a studio loft room (potential to make an annexe style accommodation). To the first floor of the main house there are three bedrooms and stairs accessing two generously proportioned loft rooms with potential for conversion subject to necessary planning permissions. Outside there are gardens to the front side and rear.

Council Tax band: D

Tenure: Freehold

- Two Loft Rooms
- Cellar and Utility Room
- Exposed Beam Ceilings
- Grade Two Listed Property
- Modernisation Required
- No Upward Chain
- Loft Studio/Potential Annex
- Secluded Position



Description Of Age And Construction

House, C17, enlarged late C18. Timber frame on granite plinth (all now rendered) with later brick wing to north. Concrete and plain tile roofs, brick north end stack. C17 block: one storey and attic and 2 storeys. Jettied west gable end. Collar and tie beam roof. C20 fenestration. North wing, 2 storey, one window range. Three light casement windows with glazing bars. Reed and plaster floors throughout. The description above describes the salient features of the building as it was at the date of listing. It is given in order to aid identification; it is not intended to be either comprehensive or exclusive. Statutory Listing covers all parts of the property and its curtilage, ie all internal and external elements whether described or not. This information is taken from Charnwood Borough Council Website

Ground Floor

There is a front entrance door opening into the reception hall.

Reception Hall

The reception hall has stairs accessing the first floor and access to the bathroom leading to the utility room. There are doors accessing the cellar, living room and dining kitchen. There are exposed beams to ceiling.

Dining Kitchen

15' 7" x 13' 10" (4.75m x 4.22m)

Section one is 13'11" x 6'11" (4.24m x 2.11m) Section two 9'5" x 8'11" (2.90m x 2.47m) There is a stainless steel sink unit with cupboards under, electric cooker point, window overlooking the garden, door accessing the garden, dining area, radiator, storage cupboards and door accessing the pantry. There are exposed beams to ceiling.

Pantry

Has a window and shelving.



Living Room

Dimensions: 4.65m x 4.27m (15'3 x 14'). Windows to two elevations, central fire place with brick back and tiled hearth.

Downstairs Bathroom

Downstairs bathroom is fitted with a bath with shower over, low flush WC, pedestal wash hand basin, two opaque glass windows, radiator and door accessing the utility room.

Utility Room

Dimensions: 2.82m x 2.01m (9'3 x 6'7). There is a sink with cupboards under, wall mounted Worcester boiler, plumbing for washing machine, window and door accessing the garden. There are stairs accessing a loft studio room.

Loft Studio Room

Dimensions: 4.45m x 3.53m (14'7" x 11'6"). Dorma window overlooking the garden, exposed A frame beams to the pitched roof. This room in conjunction with the utility room and downstairs bathroom could make an ideal annex style living space.

First Floor

A landing with exposed beams to ceiling gives way to three bedrooms with stairs accessing the attic space with two generously proportioned boarded rooms ideal for conversion subject to necessary planning permissions.

Roof Space One

Dimensions: 5.36m x 5.44m (17'7 x 17'10). Exposed beams and door accessing roof space two.

Roof Space Two

Dimensions: 4.65m x 4.39m (15'3 x 14'5). (some restricted head height)

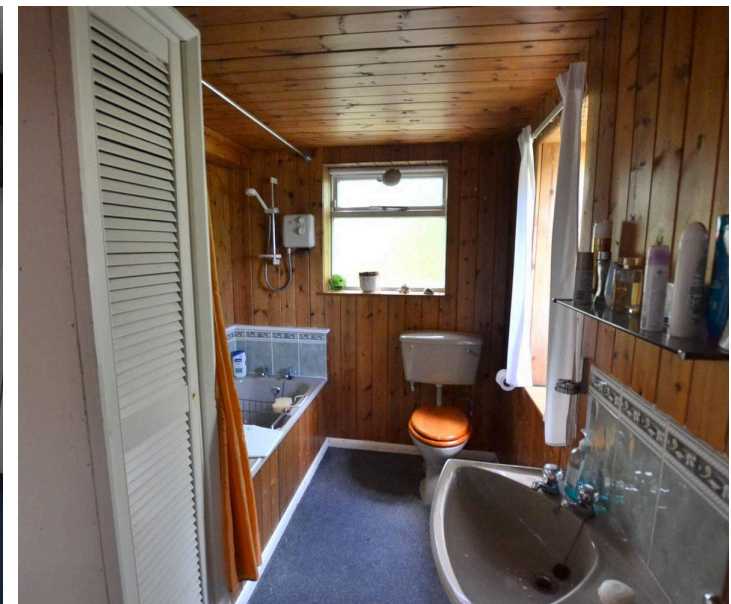

Bedroom One

Dimensions: 3.81m x 4.37m (to front of wardrobe/cupboards) (12. Having multipaned window and radiator.

Bedroom Two

Dimensions: 4.04m x 2.59m (13'3 x 8'6). With window overlooking the garden, radiator, exposed beam ceiling and cupboard.

Bedroom Three

Dimensions: 2.67m x 2.64m (8'9 x 8'8). Window, exposed beam ceiling and walls, radiator.

Cellar

Dimensions: 3.94m x 3.76m (12'11 x 12'4). The cellar has a stone floor and 6'3 head height. The room also has a blocked up window that can be opened up

Garden

The secluded property set back from the road with gated access to the front garden, variety of mature plants, shrubs and trees, side accessing leading to the rear. The rear garden is mature and private with a variety of plants shrubs and trees, there is access to an outside store.

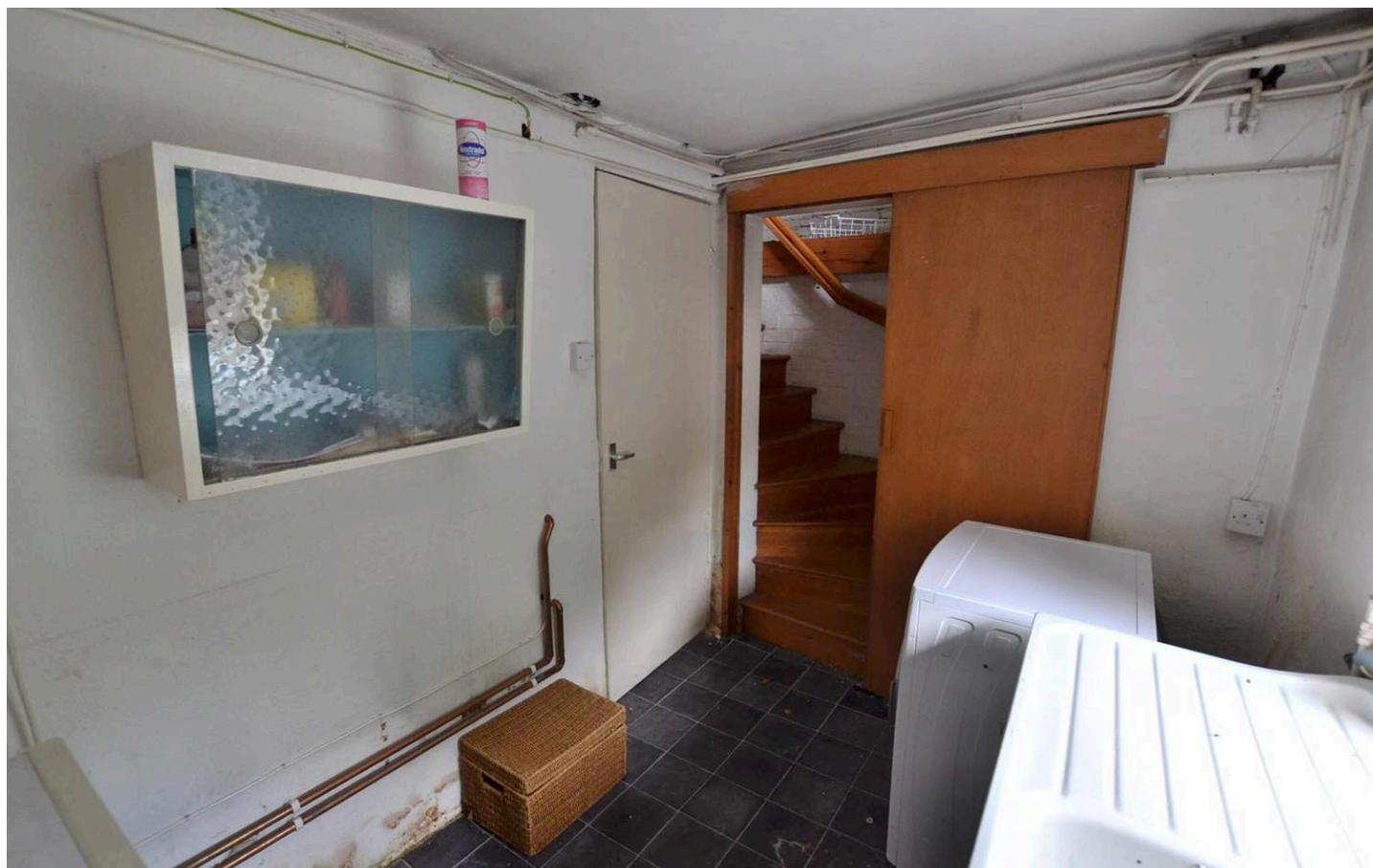



Ground Floor



Basement

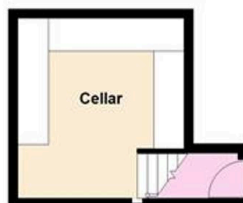

First Floor



Second Floor

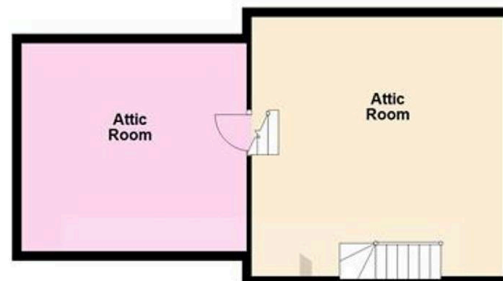



Sinclair Estate Agents

Sinclair Estate Agents, 9 Bull Ring, Shepshed – LE12 9PZ

01509 600610

shepshed@sinclairestateagents.co.uk

www.sinclairestateagents.co.uk/

Digital Markets Competition & Consumers Act 2024 (DMCC ACT) – The DMCC Act which came into force in April 2025 is designed to ensure that consumers are treated fairly and have all the necessary information required to make an informed purchase. Sinclair are committed to providing material information relating to the properties we market to assist prospective buyers when making a decision to proceed with a property purchase. It should be noted that all information will need to be verified by the buyers solicitors and is given in good faith from information obtained by sources including but not restricted to HMRC Land Registry, Spectre, Gov.uk and information provided and verified by our vendors.