



Longford Grange
Longford | Ashbourne | Derbyshire | DE6 3AH

LONGFORD GRANGE



Built in 1820, Longford Grange is a truly magnificent former rectory. This Georgian Grade II listed 5-bedroom residence with distinctive architecture and interiors is steeped in history with an abundance of original features.



ACCOMMODATION

The home is enviously nestled within exceptional grounds approaching thirteen acres (stm), surrounding the property on all sides. Located within the grounds are walled gardens, entertaining areas, mature trees, various useful outbuildings, and an all-weather tennis court. This exquisite country home also boasts a separate 1-bedroom self-contained annex.

Ground Floor

The front of the property faces to the west and showcases a semi-circular off-center doorway with raised molded impost blocks and double glazed panelled front doors. This grand entrance opens into a spectacular hallway which boasts an original Minton floor, spacious enough to accommodate occasional furniture, whether it be a piano or occasional seating in front of the hallway fire. Here there is a beautiful and prominent ceiling arch and curved balustrade staircase. The imposing hallway gives access to all the downstairs accommodation, the first being two versatile south facing reception rooms.

The Georgian period saw construction move towards grand areas with large sash windows, high ceilings, fireplaces and balanced interiors, which could not be more perfectly illustrated than here at Longford Grange. The drawing room is decadent, flooded with natural light through the oversized sash windows, and oozes understated luxury - perfect for entertaining and quiet nights in front of the fire.

The hallway continues to the left and gives access to the formal dining room which overlooks the front of the property. This opulent and generously proportioned room, featuring a further open fireplace, gives a real sense of occasion; a place to create atmosphere for friends, fun and food, comfortably seating up to twenty. A further doorway at the far end of the dining room gives access to the kitchen creating ease when entertaining large gatherings.

The open plan kitchen with dining area and further living space is simply breath taking. The shaker style units have been exquisitely crafted by one of the most notable kitchen designers Christopher Peters, and appointed with high quality fixtures and fittings, including a large sized electric Aga. This stunning room provides the perfect contemporary reception space for relaxing and versatile day-to-day living, whether it be a casual breakfast with family or friends, or supper in front of the log burning stove. To the rear of the kitchen is a large utility / laundry room, together with a hugely practical (and enviable for those who cook!) butler's pantry. Further downstairs accommodation consists of a practical home office leading from the kitchen and hallway, a ground floor guest cloakroom with WC, and large storage room, perfect as a boot room for outdoor attire.

Adjacent to the kitchen is a hallway door leading to a stone stairway which gives access to a substantially sized cellar. This area is vast and runs beneath a large proportion of the original structure. There are three vaulted chambers approximately seven feet in height and provides versatile storage space if required.

















First Floor

The home's grand staircase leads from the entrance hallway to the first-floor landing. There is a shower room off a half landing, perfect for guests. The landing is expansive being incredibly light because of the large skylight and showcases the space on offer. This home benefits from a further back staircase giving direct access from the principal bedroom to the downstairs.

The upstairs accommodation consists of five light and airy double bedrooms with high ceilings and many original features. Two of which have ensuite bathrooms, and all rooms have sliding sash windows and phenomenal countryside views from all sides.

The principal bedroom suite is impressively spacious, elegant, and refined and includes a notably sized dressing room with an abundance of fitted wardrobes. A further doorway leads into a luxurious ensuite bathroom complete with free standing bath, double walk-in shower.

The main family bathroom within the home is spectacular, featuring a Victorian style roll-top bath, oversized walk-in shower, and contemporary fittings, all of which creates a truly luxurious and tranquil space.







The Cottage

To the rear of the property is a detached self-contained one-bedroom cottage, accessed either through the courtyard of the main residence or from the rear driveway. Originally the coach house, the property's charm and history has been sympathetically preserved and offers a very different feel to the main house. This would provide either ancillary accommodation to the main property, a perfect office suite, or perhaps provide the possibility of income potential (subject to the relevant planning required).









OUTSIDE

To the outside, Longford Grange is private and secluded, largely hidden from view by its own private woodland, and approached via a long-gravelled drive with cattle grid and wooden gates.

This home sits handsomely within its own grounds, stretching to approximately thirteen acres and is surrounded by grazing land and manicured lawns which delineate a wide expanse of gravel driveway which provides parking for multiple vehicles, both outside the front of the property and at the rear. To the front of the property and largely hidden from view, is a full-sized all-weather tennis court enclosed by the woodland and trees.

NOTE: Planning has also been submitted for a large 20 car garage that will be located where the tennis court is currently located

The original coach house, now a converted cottage, has retained the two curved fronted barns, providing ideal garaging. In addition, the property also boasts a tractor shed, various storerooms for housing garden equipment, logs and outdoor furniture.

The gardens have period features of their own, not just through the planting of shrubs and borders keeping to traditional Georgian symmetry, but also due to the historical layout of gardens of this era. A rare find is a large enclosed walled garden complete with summer house and greenhouse. This kitchen garden presents a stunning variety of mature and young fruit trees, and a potential for a plethora of vegetable plants, berries, and flowering plants all prettily edged by gravel pathways with cobbled edges.

To the south of the property is what is called (in agricultural terms) a Haha, also known as a blind fence or deer wall. This is shown as a curved vertical barrier in the land in order to preserve an uninterrupted view of the landscape beyond from the other side. In essence, it gives the impression of the property being elevated.

The driveway and grounds are edged with well-established trees, shrubs and specimen trees and surrounded by well-maintained lawns. Both the south and east side of the property have a large expanse of flagged stone patio providing the perfect area for alfresco dining, entertaining or just enjoying a casual drink in the summer months.



LOCATION

The pretty and historic village of Longford is nestled within a conservation area which is predominately rural and located South East of the Derbyshire Dales. The village itself is both tranquil and hugely picturesque, comprising of scattered farms and houses set around the parkland of a handsome old medieval hall. This rural setting is situated on an old Roman Road, Long Lane, approximately 8 miles North East of Derby.

Longford Grange sits within its own mature and private grounds within close proximity to many local amenities in the nearby market town of Ashbourne. There is no shortage of places to eat locally with well-known Gastro pubs, just moments away. There is an array of excellent local schools, both a local village primary school and a larger well-reputed secondary school nearby. The world-renowned Repton School is less than 30 minutes away.

The recreational activities surrounding the area are vast ranging from sporting activities at the nearby Carsington Reservoir to cycling on the Tissington Trail. There are also lots of well-known walking routes located nearby including Dove Dale and Thorpe Cloud. The area is also a magnet for both hikers and cyclists owing to the stunning local landscape of the Peak District National Park.





Services

Mains Water, Septic Tank and Oil-Fired Central Heating

Is the property Freehold/Leasehold?

Freehold

Local Authority

Derbyshire Dales (District Authority)

Viewing Arrangements

Strictly via the vendors sole agents Fine & Country on + 44 (0)1332 973 888

Website

For more information visit <https://www.fineandcountry.com/uk/derbyshire>

Opening Hours:

Monday to Friday	9.00 am - 5.30 pm
Saturday	9.00 am - 4.30 pm
Sunday	By appointment only

Longford Grange, Longford, Ashbourne
Approximate Gross Internal Area
Main House = 5874 Sq Ft/546 Sq M
Garages = 449 Sq Ft/42 Sq M
Annexe = 756 Sq Ft/70 Sq M
Log Stores = 110 Sq Ft/10 Sq M
External Rooms = 242 Sq Ft/22 Sq M

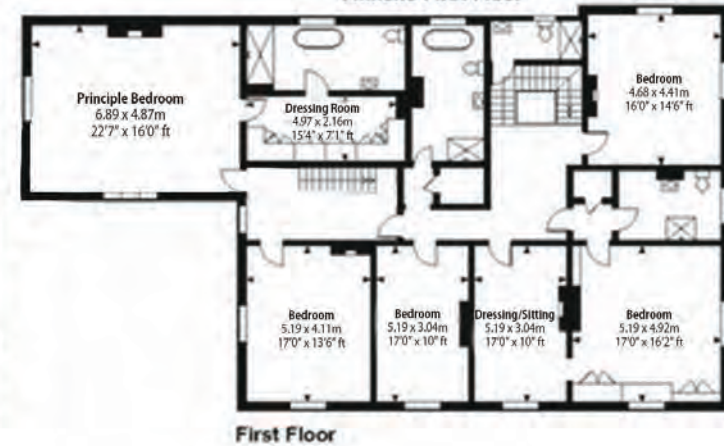
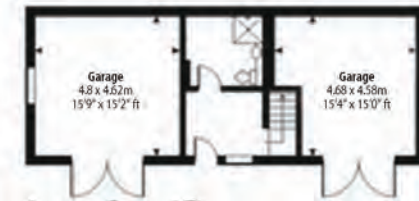

EPC Exempt

Agents notes: All measurements are approximate and quoted in metric with imperial equivalents and for general guidance only and whilst every attempt has been made to ensure accuracy, they must not be relied on. The fixtures, fittings and appliances referred to have not been tested and therefore no guarantee can be given and that they are in working order. Internal photographs are reproduced for general information, and it must not be inferred that any item shown is included with the property. Whilst we carry out our due diligence on a property before it is launched to the market and we endeavour to provide accurate information, buyers are advised to conduct their own due diligence. Our information is presented to the best of our knowledge and should not solely be relied upon when making purchasing decisions. The responsibility for verifying aspects such as flood risk, easements, covenants and other property related details rests with the buyer.
 Printed 05.11.2024





FINE & COUNTRY

Fine & Country is a global network of estate agencies specialising in the marketing, sale and rental of luxury residential property. With offices in over 300 locations, spanning Europe, Australia, Africa and Asia, we combine widespread exposure of the international marketplace with the local expertise and knowledge of carefully selected independent property professionals.

Fine & Country appreciates the most exclusive properties require a more compelling, sophisticated and intelligent presentation – leading to a common, yet uniquely exercised and successful strategy emphasising the lifestyle qualities of the property.

This unique approach to luxury homes marketing delivers high quality, intelligent and creative concepts for property promotion combined with the latest technology and marketing techniques.

We understand moving home is one of the most important decisions you make; your home is both a financial and emotional investment. With Fine & Country you benefit from the local knowledge, experience, expertise and contacts of a well trained, educated and courteous team of professionals, working to make the sale or purchase of your property as stress free as possible.

We value the little things that make a home



ARMA KANG

PARTNER AGENT

Fine & Country Derbyshire
+44 (0)1332 973 888 | +44 (0)7852 877 164
arma.kang@fineandcountry.com

I am a Property Consultant with over 20 years of successful experience in helping people move to and sell their homes. Qualified as a Mortgage Advisor as well as a Senior Residential Valuer for large corporate and independent agencies across the North of England, I possess all the qualities you need for a successful home move.

I specialise in high exposure technologies and I regularly attend national training sessions to showcase new marketing tech trends, such as social media strategies, video presentations and people analytics tools to target appropriate buyers.

A firm believer in the power of positive thinking in the workplace, I strongly believe that you only need one quality person to organise your whole home move from start to finish. I've been lucky enough to feature on TV throughout the last few years and have had special appearances on BBC's Breakfast, BBC Look North, Escape to the Country, Wanted Down Under and two appearances on Homes under the Hammer!

I have a strong family background and belief. Born in Greenwich and worked around the country and now back in London & Derbyshire. I love a good Netflix binge but can also be found in the gym on a morning and is "dad's taxi" for my two children most of the other time whilst not following my beloved West Ham United football club.

THE FINE & COUNTRY
FOUNDATION

The production of these particulars has generated a £10 donation to the Fine & Country Foundation, charity no. 1160989, striving to relieve homelessness.

Visit fineandcountry.com/uk/foundation

Fine & Country Derbyshire
The Old Post Office, Victoria Street, Derby DE1 1EQ
01332 973 888 | derbyshire@fineandcountry.com

