Perry Vale, SE23 | Guide Price £300,000

02087029444

foresthill@pedderproperty.com

pedder
We live local

In General

- One double bedroom
- Lift access
- Private balcony
- Open plan kitchen/reception room
- Modern development
- Secure bike storage
- Abundance of natural light
- Close to local amenities
- Excellent transport links
- Less than 0.1 miles to Forest Hill station

In Detail

** Guide Price £300,000 - £325,000 ** A very well-presented one-bedroom apartment for sale in the highly popular City Walk development, set just moments from Forest Hill station.

This fantastic apartment comprises a double bedroom, a spacious open-plan kitchen/reception room and a modern bathroom suite. Further benefits include newly fitted carpets, built-in storage, a private balcony, secure bike storage, lift access and much more!

Located less than 0.1 miles from Forest Hill station, the property offers excellent transport links to London Bridge, Canada Water, Shoreditch, Whitechapel, Highbury & Islington and many other destinations. It is also just moments away from a wide variety of local amenities, including restaurants, coffee shops, cafés, and the ever-popular Horniman Park and Museum.

Call the Pedder Forest Hill sales team today to arrange a viewing.

EPC: B | Council Tax Band: C | Lease: 984 years remaining | SC: £2,266pa | GR: £250pa | BI: Incl. in SC

Floorplan

City Walk Apartments, SE23
Total* = 50.4 sq m / 542.9 sq ft
Second Floor = 50.4 sq m / 542.9 sq ft
= Reduced head room below 1.5m

pedder
We live local

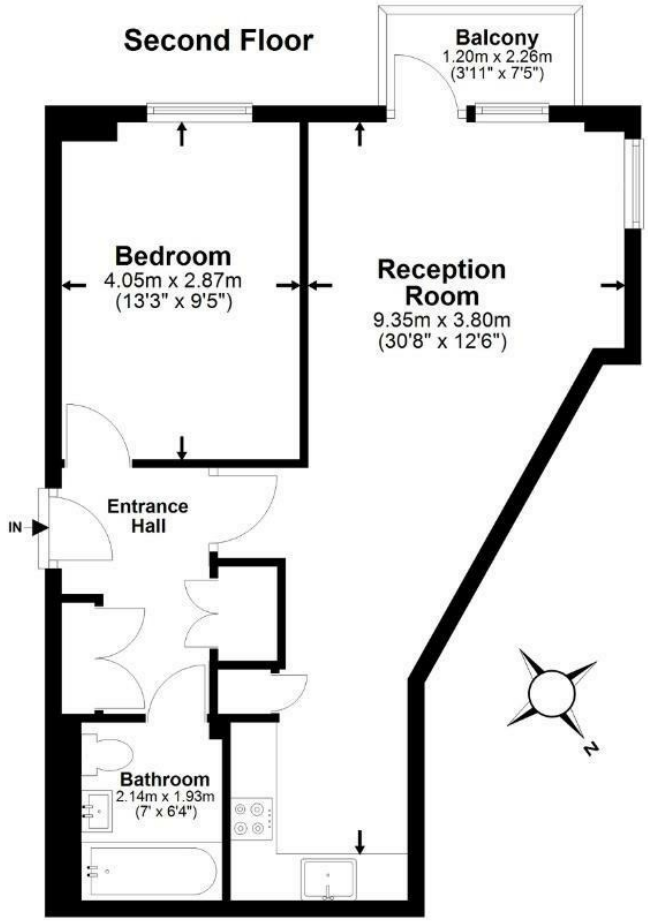

*All measurements are approximate and do not include eaves space. The plans are for representation purposes only as defined by RICS - 'Code of Measurement Practice'. The plans are not to scale. Please personally check all sizes, dimensions, shapes and compass bearings before making any decisions reliant upon them. Copyright The Pedder Group © 2026.

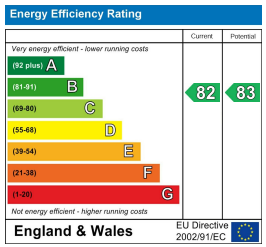

Pedder Property Ltd trading as Pedder for themselves and for the vendor/landlord of this property whose agents they are, give notice that (1) these particulars do not constitute any part of an offer or contract, (2) all statements contained within these particulars are made without responsibility on the part of Pedder or the vendor/landlord, (3) whilst made in good faith, none of the statements contained within these particulars are to be relied upon as a statement of representation or fact, (4) any intending purchaser/tenant must satisfy him/herself by inspection or otherwise as to the correctness of each of the statements contained within these particulars, (5) the vendor/landlord does not make or give either Pedder or any person in their employment any authority to make or give representation or warranty whatsoever in relation to this property.