

POOLE
TOWNSEND

99 Highfield Road,

£120,000

2 0 0









- Popular Residential Location
- No Upper Chain
- IDEAL for First Time Buyers
- Open Plan Lounge/Diner
- Modern Fixtures & Fittings









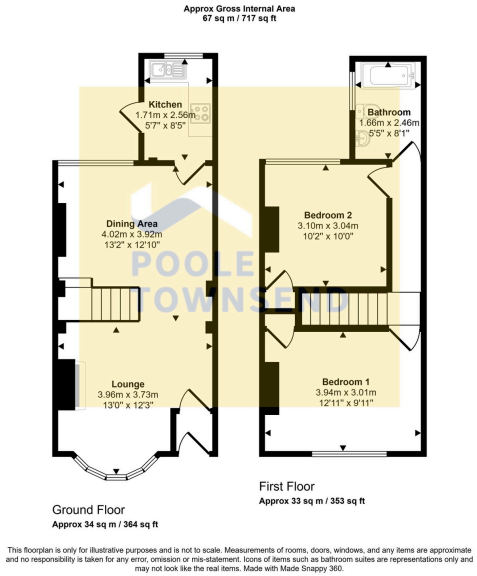

An attractive forecourt-fronted terraced home situated in a popular residential area and offered to the market with no upper chain. Slightly elevated above pavement level, the property enjoys an added degree of privacy and offers well-presented accommodation ideal for first-time buyers, couples and a variety of purchasers. Internally, there is an open-plan bay-fronted living and dining area, a characterful fitted kitchen with integrated appliances, two first-floor bedrooms with built-in storage and a modern bathroom with shower over bath. Externally, there is a walled rear yard with a large shed providing useful additional storage. An appealing home combining practical accommodation with a convenient and popular residential setting.
Disclaimer - Images displayed to promote this property are digitally enhanced and some may have involved the use of artificial intelligence (AI) technologies.

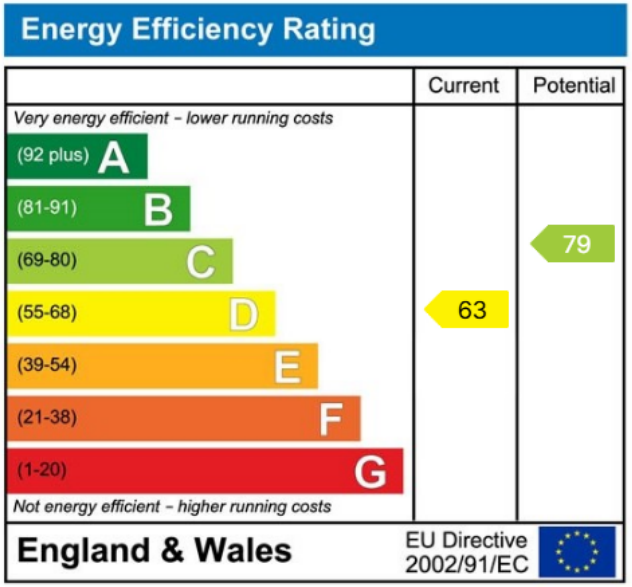

Visit us at
www.pooletownsend.co.uk
enquiries@pooletownsend.co.uk

We are open
Monday – Friday 9.00 – 5.00
Saturday 9.00 – 1.00

Barrow 01229 811811
Ulverston 01229 588111
Grange 015395 33316
Kendal 01539 734455
Milnthorpe 015395 62044