

TO LET

The Loft Rock Farm Barns, St Martins, Oswestry, Shropshire, SY11 3DT

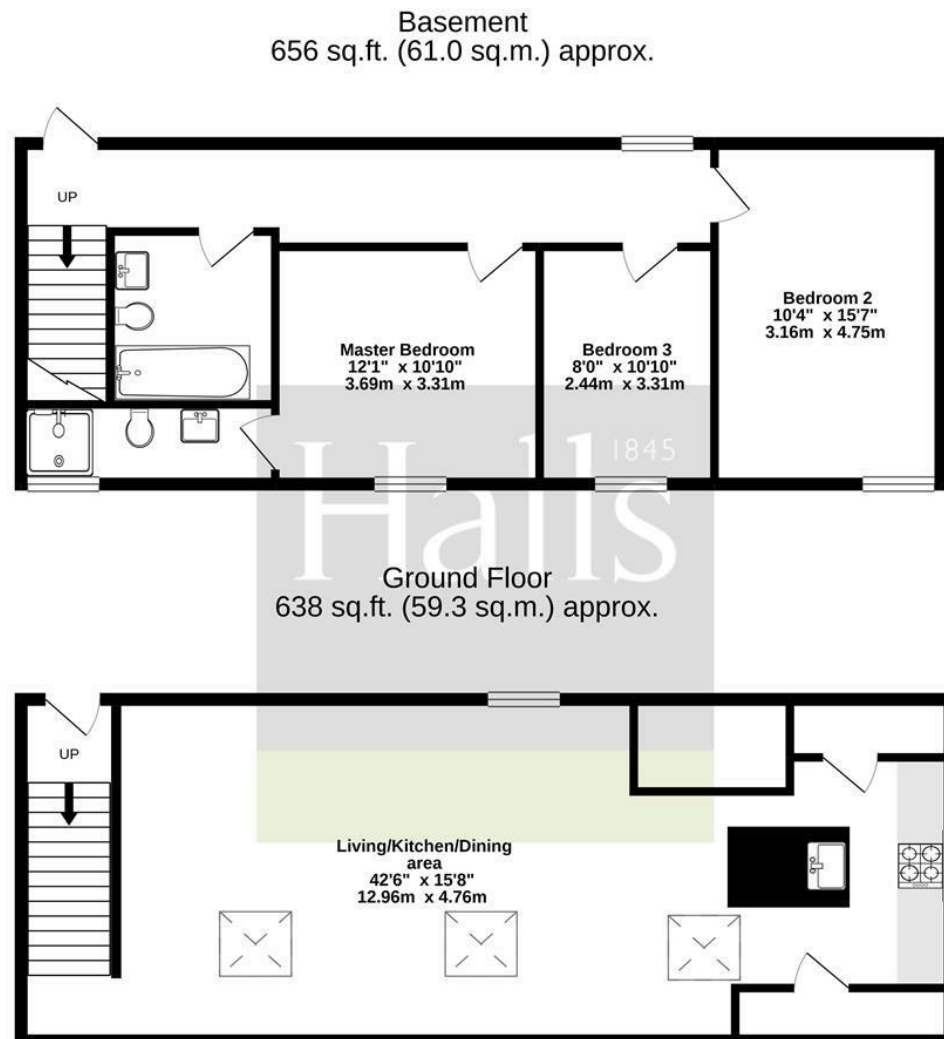

TO LET

£1,200 Per Calendar Month

The Loft Rock Farm Barns, St Martins, Oswestry, Shropshire, SY11 3DT

A recently renovated, three bedroom barn conversion situated in the heart of the Shropshire countryside, boasting stunning interiors, off street parking, and spectacular rural views.

**Property to sell?** We would be delighted to provide you with a free no obligation market assessment of your existing property. Please contact your local Halls office to make an appointment. **Mortgage/financial advice.** We are able to recommend a completely independent financial advisor,

who is authorised and regulated by the FCA. Details can be provided upon request. **Do you require a surveyor?** We are able to recommend a completely independent chartered surveyor. Details can be provided upon request.

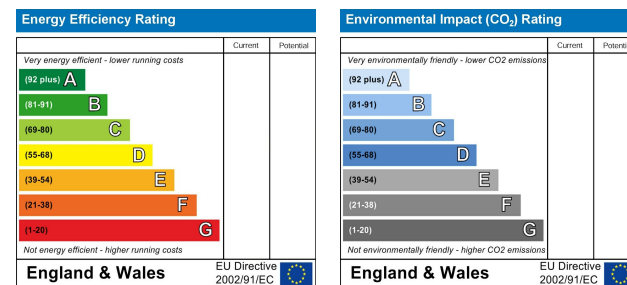

01691 622602

Ellesmere Lettings  
1-3 Cross Street, Ellesmere, Shropshire, SY12 0AW  
E: ellesmerelettings@hallsgb.com



IMPORTANT NOTICE. Halls Holdings Ltd and any joint agents for themselves, and for the Vendor of the property whose Agents they are, give notice that: (i) These particulars are produced in good faith, are set out as a general guide only and do not constitute any part of a contract (ii) No person in the employment of or any agent of or consultant to Halls Holdings has any authority to make or give any representation or warranty whatsoever in relation to this property (iii) Measurements, areas and distances are approximate, Floor plans and photographs are for guidance purposes only (photographs are taken with a wide angled / zoom lenses) and dimensions shapes and precise locations may differ (iv) It must not be assumed that the property has all the required planning or building regulation consents. Halls Holdings, Bowmen Way, Shrewsbury, Shropshire SY4 3DR. Registered in England 06597073.

hallsgb.com

Residential / Fine Art / Rural Professional / Auctions / Commercial

hallsgb.com

01691 622602

- Barn Conversion
- Beautifully Presented
- Rural Location
- Countryside Views
- Off Street Parking
- Available May 2026

**DESCRIPTION**

Situated in a stunning, rural setting just outside of the popular village of St.Martins, which benefits from a range of amenities, including schools, shops, and restaurants, whilst also retaining convenient road links to the larger towns of Ellesmere and Oswestry. Having undergone a complete and sympathetic renovation, the property now boasts bathrooms, kitchen, and décor, these complimented by a number of original features. The property also offers use of off street parking.

**OPENPLAN LIVING/KITCHEN/DINING AREA**

38'3" x 15'7" (11.66 x 4.76)

**MAIN BEDROOM**

12'1" x 11'5" (3.69 x 3.48)

**EN-SUITE**

10'7" x 3'8" (3.22 x 1.11)

**BEDROOM TWO**

12'1" x 11'5" (3.69 x 3.48)

**FAMILY BATHROOM**

5'11" x 7'11" (1.80 x 2.41)

**BEDROOM THREE**

8'0" x 11'3" (2.44 x 3.44)

**FURNISHINGS**

The property will be offered partially furnished although certain items can be removed by negotiation.

**HOLDING DEPOSIT**

An initial holding deposit equal to one week's rent will be due upon application.

**SECURITY DEPOSIT**

A security deposit equal to five weeks' rent will be due to be held by the DPS.

**LOCAL AUTHORITY**

Shropshire Council, Shirehall, Abbey Foregate, Shrewsbury, Shropshire, SY2 6ND

**COUNCIL TAX**

The property is listed as a band D on the local authority register.

**TERMS**

The property will be offered on an initial six month AST.

Pets to be declared prior to viewing.

**VIEWINGS**

By appointment through Halls, The Square, Ellesmere, Shropshire, SY12 0AW

**N.B**

Potential applicants are advised that there is no dedicated garden space for the property.

Viewers are advised that the photos used were taken in 2024

