

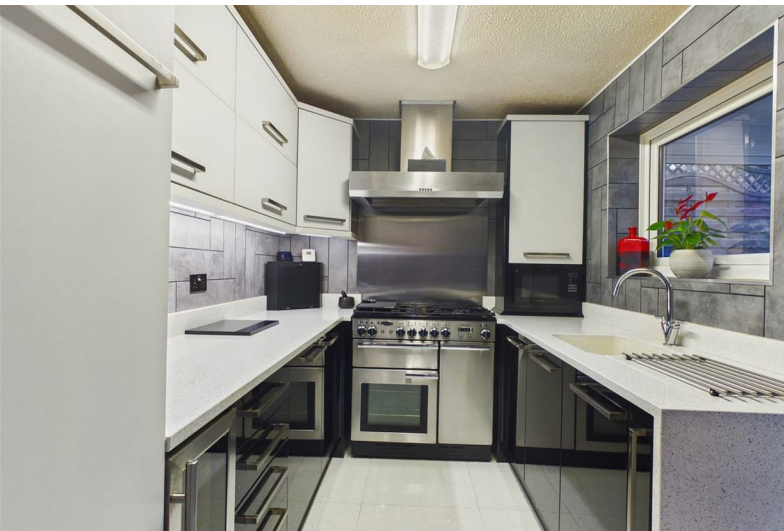

36 Clifton Drive

Buxton, SK17 9LY

£335,000



36 Clifton Drive

Buxton, SK17 9LY

Tenure Freehold Council Tax Band C



Situated in the highly desirable residential area of Buxton, this delightful detached house presents an excellent opportunity for families and individuals alike. With three well-proportioned bedrooms, this property offers ample space for comfortable living. The inviting reception room serves as a perfect gathering space, ideal for entertaining guests or enjoying quiet evenings at home. The house features a well-appointed bathroom, ensuring convenience for all residents.

The layout of the property is designed to maximise both space and natural light, creating a warm and welcoming atmosphere throughout.

DIRECTIONS

From our Buxton office bear left up Terrace Road across the market place to the London Road traffic lights. Proceed straight ahead at the traffic lights onto the continuation of London Road. Continue along London Road towards Ashbourne A515 and turn right at the dip, sign posted Harpur Hill. Proceed up Harpur Hill Road to the roundabout and turn first left onto Berwick Road. Follow the road as it bears around to the right and proceed along Berwick Road, where after a short while Clifton Drive will be seen on the left. Proceed onto Clifton Drive where number 36 will be seen on the right hand side.

GROUND FLOOR

Entrance Porch

5'11" x 3'7" (1.80m x 1.09m)

uPVC Entrance door to porch with exposed brick walls, uPVC window to side. Internal wooden frosted glass panel door.

Lounge

21'7" x 11'5" (6.58m x 3.48m)

Wood effect flooring throughout. Decorative wood panelling to wall with recessed log effect feature living flame gas fire. Radiator and TV point. Recessed glazed display unit. Stylish Bi-folding glazed aluminium framed doors giving access to recess area with radiator display storage units. Stairs to first floor.

Open plan through to dining room with decorative wood panelling to the wall, uPVC double double glazed patio doors to the rear and opening to kitchen.

Kitchen

7'2" x 10'1" (2.18m x 3.07m)

Fitted with an excellent quality range of base and eye level units complimented by quartz worksurfaces with seamless integrated single bowl sink and drainer. Mixer tap. Integrated fridge and wine cooler. Tiled splashbacks and tiled flooring. Space for Rangemaster cooker with stainless steel extractor over. Built in microwave oven. Vertical radiator. Opening to Sunroom.

Sunroom

5'7" x 7'1" (1.70m x 2.16m)

With tiled flooring, radiator. uPVC windows to side and rear and Velux window. uPVC side door to garden.

FIRST FLOOR

Landing

8'0" x 2'7" (2.44m x 0.79m)

Turned staircase with decorative floor lighting and display storage. uPVC window to side.

Bedroom One

12'9" x 9" (3.89m x 2.74m)

uPVC double glazed window to front with views of rolling countryside. Radiator.

Bedroom Two

10'1" x 7'7" (3.07m x 2.31m)

uPVC double glazed window to front with views of rolling countryside. Radiator.

Bedroom Three

9'0" x 8'5" (2.74m x 2.57m)

uPVC double glazed window to rear. Wall lighting. Radiator.

Bathroom

9'0" x 8'5" (2.74m x 2.57m)

Fully tiled with separate shower cubicle. Floating shelf wash basin. Free standing bath with shower mixer tap attachment. Closed coupled W.C. Decorative vertical radiator. Cupboard housing water tank with shelving. Two uPVC windows to rear.

OUTSIDE

To the front of the property there is a tarmac driveway providing off road parking leading to

garage. Lawned area with mature tree. Steps leading to front door and flagstaff patio area with glass balustrade.

GARAGE

16'8" x 8'2" (5.08m x 2.49m)

Integrated garage with up and over door. Water supply with tap. Plumbing for washing machine and tumble dryer. Power and light connected.

GARDEN

The rear garden is tiered with flagstaff patio area. Stone wall rockery with various shrubs and plants. Further lawned area with planters with various shrubs plants and trees. Enclosed by attractive stone wall and panel fencing. Two side gates provide access to the front.



Road Map

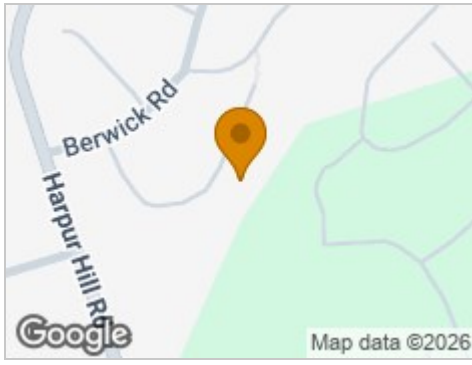

Hybrid Map



Terrain Map



Floor Plans

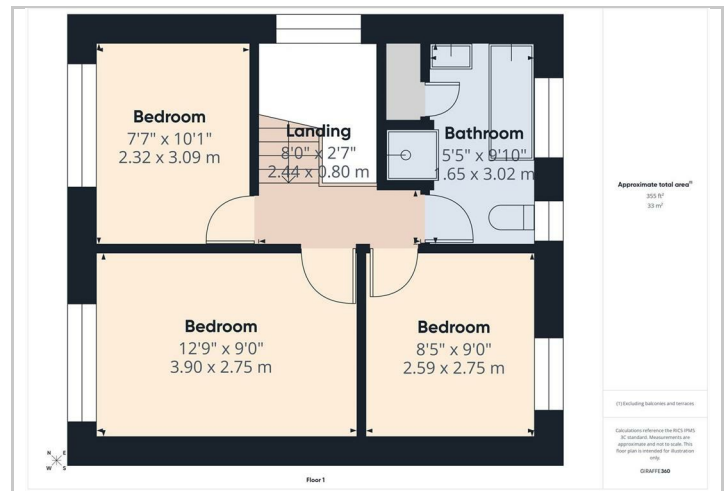
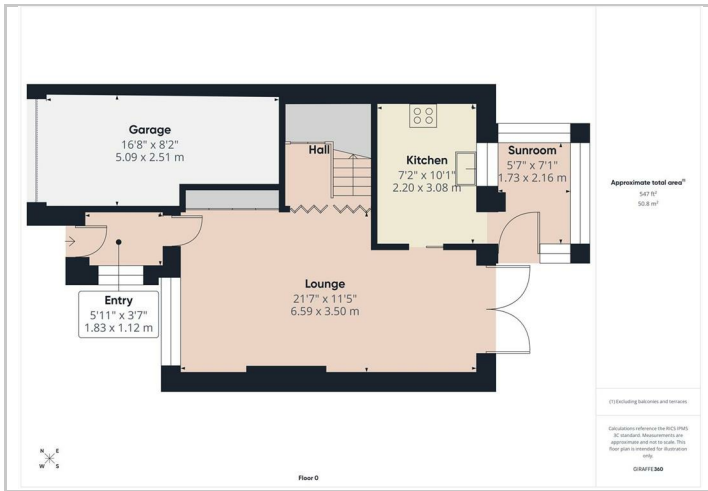

Viewing

Please contact our Mellors Estate Agents Office on 01298 24383 if you wish to arrange a viewing appointment for this property or require further information.

Energy Efficiency Graph

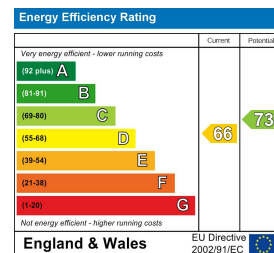

Important Notice

Mellors Estate Agents, their solicitors and joint agents give notice that:

- They are not authorised to make or give any representations or warranties in relation to the property either here or elsewhere, either on their own behalf or on behalf of their client or otherwise. They assume no responsibility for any statement that may be made in these particulars. These particulars do not form part of any offer or contract and must not be relied upon as statements or representation of fact.
- Any areas, measurements or distances are approximate. The text, photographs and plans are for guidance only and are not necessarily comprehensive. It should not be assumed that the property has all necessary planning building regulation or other consents and Mellors Estate Agents have not tested any services, equipment or facilities. Purchasers must satisfy themselves by inspection or otherwise.

1 Grove Parade, Buxton, Derbyshire, SK17 6AJ

Tel: 01298 24383 Email: info@mellors.org.uk www.mellors.org.uk