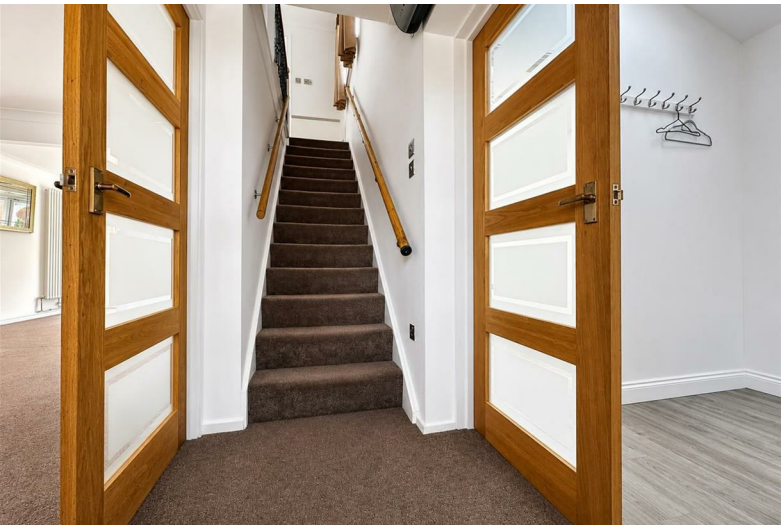

CORFE GARDENS

SLOUGH, SL1 5SX

£460,000

THIS PROPERTY IS DIGITAL SALE READY!

Located in the popular residential area of Corfe Gardens, this extended four-bedroom family home offers generous living space in an excellent location, making it ideal for families looking to be close to good schools and transport links.

2 2

4 EPC C

cameron king ESTATE AGENTS

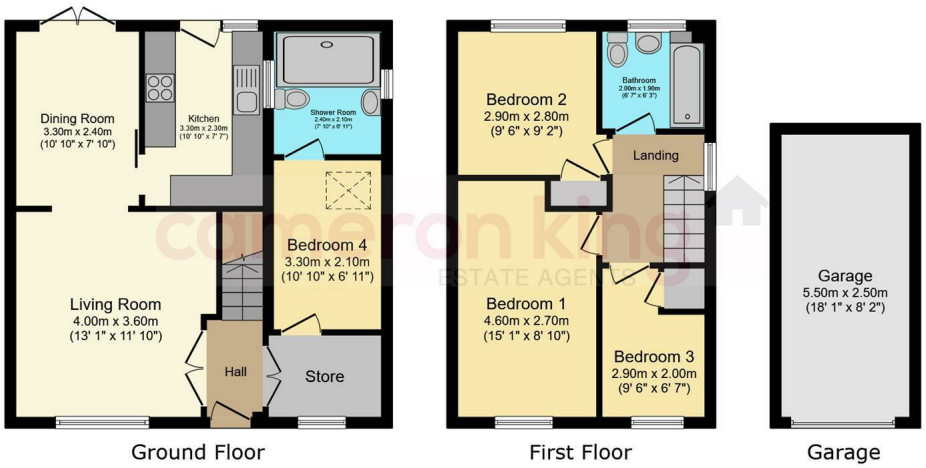

Total floor area: 104.0 sq.m. (1,119 sq.ft.)

This floor plan is for illustrative purposes only. It is not drawn to scale. Any measurements, floor areas (including any total floor area), openings and orientations are approximate. No details are guaranteed, they cannot be relied upon for any purpose and do not form any part of any agreement. No liability is taken for any error, omission or misstatement. A party must rely upon its own inspection(s). Powered by www.Propertybox.io

The ground floor comprises a welcoming lounge and separate dining room, with the potential to create a larger open-plan reception space if desired. The side extension provides a versatile fourth bedroom, which could also be used as a home office or study, alongside a modern fitted kitchen and a convenient downstairs shower room.

Upstairs are three further bedrooms and a family bathroom. The property has been well maintained throughout and is ready for the new owners to move straight in.

Outside, the property benefits from a private rear garden, ideal for relaxing and entertaining during the warmer months, together with a garage located in the nearby block.

The location is a major attraction, with The Westgate School approximately 200 yards away and Burnham Station just 0.8 miles away, providing Elizabeth Line services into London. There are also excellent road connections via the M4 and M25, with Heathrow Airport easily accessible.

The property is offered with no onward chain, providing flexibility for buyers looking to move at their own pace.

- **Extended four-bedroom family home**
- **Popular Corfe Gardens location**
- **Approx. 200 yards from The Westgate School**
- **0.8 miles from Burnham Station / Elizabeth Lin**
- **Private rear garden & garage**
- **Ground-floor shower room**
- **No onward chain**
- **THIS PROPERTY IS DIGITAL SALE READY!**

cameron king ESTATE AGENTS

411Bath Road, Slough, SL1 5QL
t: 01628 667442
e: sales@cameronking.co.uk

The Property Ombudsman LETTINGS
DPS
The Property Ombudsman
rightmove
Zoopla
PrimeLocation.com