



16 CLAYTON DRIVE

WHITCHURCH | SHROPSHIRE | SY13 1PX



Situated at the end of a peaceful cul-de-sac on the highly regarded Clayton Drive, this beautifully modernised detached bungalow offers stylish, contemporary living with exceptional outdoor space, making it an ideal home for families, downsizers or those seeking a property ready to move straight into. There is ample parking and large landscaped gardens and paved terrace.

Offers in the region of £365,000

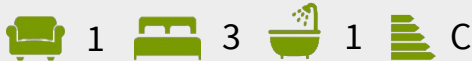

- Spacious Detached Bungalow
- Fully Modernised Property
- Culd De Sac location
- Large Landscaped Gardens
- Large Drive for 4 + Cars
- No Upward Chain

LOCATION - WHITCHURCH

The property is located within 1/2 a mile of Whitchurch, Shropshire's most historic market town, being well-connected to both Shropshire and Cheshire, as well as being a short walk away from the town centre where you will find an array of independent shops, eateries, and amenities. The railway station is about 1 mile away.

The Market Town of Whitchurch in Shropshire, the UK's county named in 'ABTA'S Top 10 Destinations to Watch 2024'. Bordering South Cheshire and Wales, with countryside on your doorstep and the bustle of town-life just a short walk away. Whitchurch benefits from the feel of a small town, whilst providing everything you could possibly need, including the traditional market held every Friday, local butchers, bakeries, pharmacies, a Family Medical Practice, multiple dentists, an optician, hair dressers, a library, a hospital, as well as some of the major supermarkets.

BRIEF DESCRIPTION

Halls are delighted to be instructed to sell 16 Clayton Drive by private treaty.

The heart of the home is the impressive open-plan lounge, dining area and kitchen, a wonderfully light and spacious living environment designed for both everyday living and entertaining. The lounge features an attractive log-burning stove, creating a warm and inviting focal point, while windows to the front and side elevations, together with double doors opening onto the rear garden, flood the room with natural light. The contemporary kitchen is fitted with an extensive range of quality base and wall mounted units complemented by generous work surfaces and integrated appliances including an electric double oven, gas hob and dishwasher, together with space for an American-style fridge freezer.

The accommodation continues with three well-proportioned bedrooms, all finished to a high standard, together with a luxurious family bathroom comprising a panelled bath, separate shower enclosure, wash hand basin and W.C. Engineered oak flooring flows seamlessly throughout the majority of the property, enhancing the sense of quality, whilst the bathroom benefits from an attractive tiled floor. Further benefits include gas central heating and double glazed windows throughout.



OUTSIDE & GARDENS

Externally, the property is equally impressive. To the front, a substantial block paved driveway provides off-road parking for numerous vehicles, with gated access to both sides leading to the rear gardens. A delightful paved terrace to the side of the bungalow enjoys a tranquil outlook over a small brook and open fields beyond, offering a peaceful setting for outdoor dining and relaxation.

The landscaped rear garden has been thoughtfully designed to create a series of attractive outdoor spaces. Expansive lawns are complemented by paved patio areas, a timber-framed gazebo sheltering a luxurious hot tub, a gravelled seating area and raised borders planted with a variety of mature shrubs, creating a private and colourful garden that can be enjoyed throughout the seasons.

Completing this outstanding home is the former garage, which has been skilfully converted to provide a useful store room and separate laundry / workshop, adding valuable practicality to this exceptional property.

Beautifully presented throughout and occupying an enviable position, this superb bungalow perfectly combines modern comfort, high-quality finishes and stunning outdoor space in one of Whitchurch's most desirable residential locations. Early viewing is highly recommended to fully appreciate everything this outstanding home has to offer.

DIRECTIONS

From Brownlow Street turn right into Claypit Street, continue into Alport Road and follow the road for about 1/2 a mile and turn into Clayton Drive. Continue into the cul de sac and bear to the right and 16 is located at the end of the cul de sac.

WHAT 3 WORDS

///aviators.nametag.takeovers



ANTI-MONEY LAUNDERING (AML) CHECKS

We are legally obligated to undertake anti-money laundering checks on all property purchasers. Whilst we are responsible for ensuring that these checks, and any ongoing monitoring, are conducted properly; the initial checks will be handled on our behalf by a specialist company, Movebutler, who will reach out to you once your offer has been accepted. The charge for these checks is £30 (including VAT) per purchaser, which covers the necessary data collection and any manual checks or monitoring that may be required. This cost must be paid in advance, directly to Movebutler, before a memorandum of sale can be issued, and is non-refundable. We thank you for your cooperation.

LOCAL AUTHORITY - SHROPSHIRE

Shropshire Council, Shirehall, Abbey Foregate, Shrewsbury, SY2 6ND

COUNCIL TAX - SHROPSHIRE

The current Council Tax Band is 'C' on the Shropshire Council Register.

SCHOOLING - WHITCHURCH

The property lies within a convenient proximity to a number of well regarded state and private schools including Whitchurch CE Junior Academy, Whitchurch CE Infant School, SJT Secondary School in Whitchurch, Ellesmere College, Shrewsbury School, Oswestry School, Moreton Hall and Adcote School for girls.

VIEWING ARRANGEMENTS

Strictly through the Agents: Halls, 8 Watergate Street, Whitchurch, SY13 1DW
WH1825 260626

SERVICES - ALL

We believe that mains water, gas, electricity and drainage are available to the property. The heating is via a gas fired boiler to radiators.

TENURE - FREEHOLD

We understand that the property is Freehold although purchasers must make their own enquiries via their solicitor.

Approximate Area = 932 sq ft / 86.6 sq m
 Garage = 152 sq ft / 14.1 sq m
 Total = 1084 sq ft / 100.7 sq m
 For identification only - Not to scale

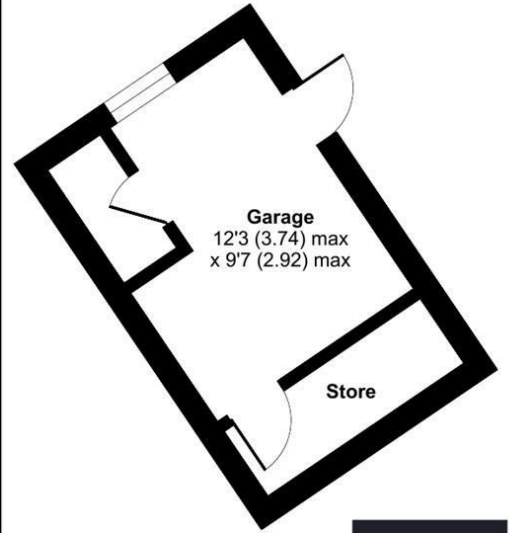
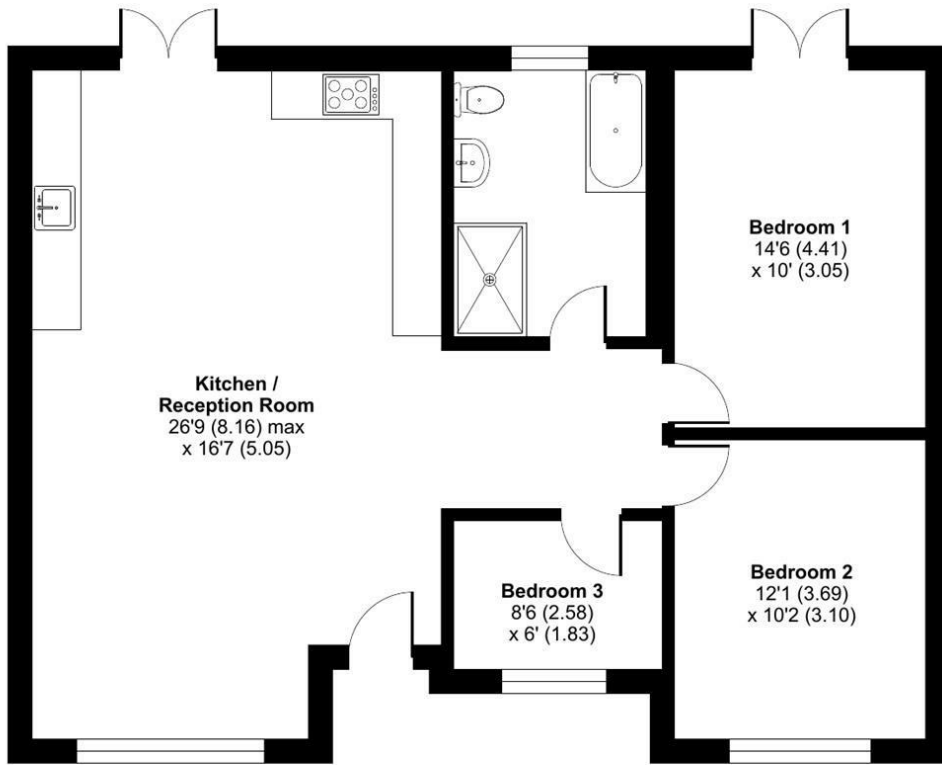

GROUND FLOOR



Floor plan produced in accordance with RICS Property Measurement 2nd Edition, Incorporating International Property Measurement Standards (IPMS2 Residential). © ncthemcom 2026. Produced for Halls. REF: 148538

Energy Efficiency Rating		Current	Potential
Very energy efficient - lower running costs			
(92 plus) A			85
(81-91) B			
(69-80) C			
(55-68) D		69	
(39-54) E			
(21-38) F			
(1-20) G			
Not energy efficient - higher running costs			
England & Wales		EU Directive 2002/91/EC	

Property to sell? We would be delighted to provide you with a free no obligation market assessment of your existing property. Please contact your local Halls office to make an appointment.

Do you require a mortgage/financial advice? We are able to recommend an independent financial advisor, who is authorised and regulated by the FCA. Details can be provided upon request.

Do you require a surveyor? We can recommend an independent chartered surveyor. Details can be provided upon request.

Do you require a solicitor? We can recommend reputable local solicitors. Details can be provided upon request.



WHITCHURCH SALES

13-17 High Street | Whitchurch | Shropshire | SY13 1AX

📞 01948 663230 ✉ whitchurch@hallsgb.com

👉 www.hallsgb.com



1. These sale particulars have been prepared in all good faith to give a fair overall view of the property. If any points are particularly relevant to your interest in the property, please ask for further information. 2. Nothing in these particulars shall be deemed to be a statement that the property is in good structural condition or otherwise, nor that any of the services, appliances, equipment or facilities are in good working order. Purchasers should satisfy themselves of this prior to purchasing. 3. The photograph(s) depict only certain parts of the property. It should not be assumed that any contents/furniture etc. photographed are included in the sale. It should not be assumed that the property remains as displayed in the photograph(s). No assumptions should be made with regard to parts of the property that have not been photographed. 4. Any areas, measurements, aspects or distances referred to are given as a GUIDE ONLY and are NOT precise. If such details are fundamental to a purchase, purchasers must rely on their own enquiries.

5. Where any references are made to planning permission or potential uses, such information is given by HALLS in good faith. Purchasers should make their own enquiries into such matters prior to the purchase. 6. Descriptions of the property are subjective and are used in good faith as an opinion and NOT as a statement of fact. Please make further enquiries to ensure that our description is likely to match any expectations you may have. 7. We are legally obligated to undertake Anti-Money Laundering (AML) checks on all property purchasers. The charge for these checks is £30 (including VAT) per purchaser. 8. We may receive referral fees or commissions for recommending or introducing third-party services, including but not limited to financial services, surveyors, solicitors, and tradespeople. These fees are disclosed in accordance with relevant legal and regulatory requirements. Please note that any referral fees will not affect the cost of services provided to you.