

SIGNATURE

NORTH EAST

OFFICIALLY RATED THE NO.1 ESTATE AGENT IN THE NORTH EAST





📍 Northumbrian Way, North Shields NE29 6XQ

Northumbrian Way, North Shields NE29 6XQ

Asking Price
£135,000

Signature North East are delighted to welcome to the market this charming one-bedroom end terrace Gemini bungalow, ideally situated in Royal Quays, close to the Marina, in North Shields. The property benefits from an excellent location close to a variety of local shops, eateries, and the picturesque Chirton Dene Park. North Shields Fish Quay is also within easy reach, offering plenty of coastal charm, whilst North Shields Metro station and the nearby Coast Road provide convenient transport links for commuters.

Stepping inside, you are welcomed into the living room offering ample room for a range of furnishings, complete with a stylish log burner positioned at the heart of the space. The kitchen is fitted with a range of wall and base units, providing ample storage and workspace. From the kitchen, there is access to the shower room, fitted with a shower, W.C. and hand basin. The property does benefit from new electric radiators.

Continuing to the mezzanine level, you will discover the bedroom overlooking the living area below. The room benefits from a fitted sliding door wardrobe and comfortably accommodates a double bed alongside additional furnishings. Above the mezzanine, there is also access to a loft space, providing additional storage potential.

Externally, this home boasts a gravelled front corner garden, perfect for outdoor furniture and enjoying the warmer months. This property also benefits from a driveway at the front of the property.



PLEASE NOTE THAT THE VENDOR HAS CERTIFIED THE PROPERTY INFORMATION AND IMAGES.

PROPERTY FLOORPLAN

Ground Floor

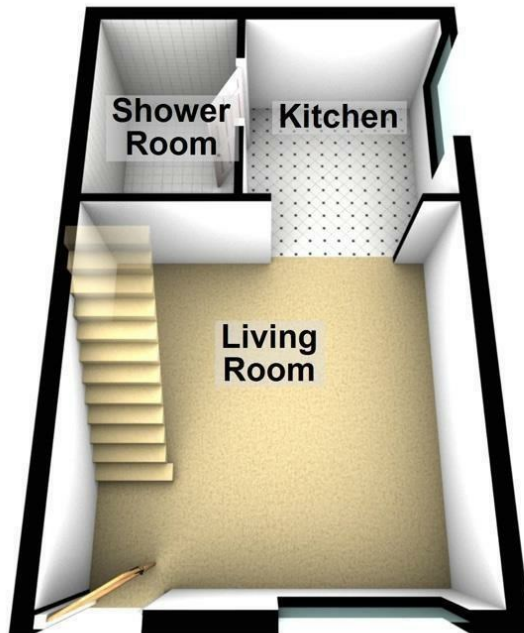

First Floor



Second Floor



Total area: approx. 48.5 sq. metres (522.4 sq. feet)

Measurements:

Living Room
13'5" x 13'8"

Kitchen
8'0" x 7'10"

Bedroom One
8'11" x 13'8"

Shower Room
4'9" x 8'0"

Loft
7'9" x 13'8"

Energy Efficiency Rating

	Current	Potential
<i>Very energy efficient - lower running costs</i>		
(92 plus) A		
(81-91) B		
(69-80) C		80
(55-68) D		
(39-54) E	42	
(21-38) F		
(1-20) G		
<i>Not energy efficient - higher running costs</i>		

England & Wales

EU Directive
2002/91/EC







More 5 Star Customer Reviews than any other Agent based in the North East on allAgents.co.uk



SALES

LETTINGS

FINANCE

LAW

WE COVER THE WHOLE OF THE NORTH EAST

Whitley Bay
0191 251 3344

Cramlington
01670 897 213

Tynemouth
0191 296 6689

Morpeth
01670 513 966

Ponteland
01661 820 082

Wallsend
0191 432 4151

Alnwick
01665 511 800

Heaton
0191 432 4275

Forest Hall
0191 266 9966

Other locations
0191 640 3523

Newcastle
0191 640 2284

Durham
0191 303 8252

Gosforth
0191 640 3523

Sunderland
0191 543 6390

Whickham
0191 432 5102

Gateshead
0191 432 4294

Jesmond
0191 281 1037

Killingworth
0191 640 3602

Ryton
0191 413 9845

Head Office &
Lettings
0191 253 4815

*Highest recommended 5-star reviews than any other Estate Agent based in the North East on allAgents.co.uk - The UK's Largest Customer Review Website for the Property Industry & Awarded Best Estate Agency 2018 & 2019 - North East England by SME News