



1 New College Road, Shrewsbury, SY2 6PU

4 bedroom semi-detached house — £375,000 Freehold

1 New College Road, Shrewsbury, SY2 6PU

Coopergreenpooks.co.uk

£375,000 Freehold — 4 bedroom semi-detached house

sales@cgpooks.co.uk

This very attractive semi-detached family home offers spacious accommodation in a nice setting on the fringe of town, close to Mereside school and park, Shrewsbury cricket club and Sixth form college.

KEY FEATURES

- Glazed double doors to entrance vestibule with further glazed door to the spacious hall with built in storage.
- Open plan living and dining rooms with the living area having a feature fireplace and window to front, whilst there are glazed patio doors from the dining area to the rear garden.
- Good sized kitchen/breakfast room, from which there is access to a rear entrance hall with cloakroom and store, along with door to garage.
- Staircase from hall to a very large galleried landing, where there are 4 double bedrooms and a family bathroom with separate WC. Both the rear bedrooms also have views of Shrewsbury cricket club.
- uPVC double glazed windows and gas fired central heating.
- Extensive gravelled driveway providing parking and access to the integral garage.
- Lawned front, side and rear gardens, with gravelled pathways, established hedging and shrubs.
- Popular and convenient location, close to Shrewsbury sixth form college and local primary school. The property is also just a few minutes from Shrewsbury Business Park, the beautiful Mereside park and Shrewsbury bypass.
- No onward chain.

Ground Floor

Approx. 78.3 sq. metres (843.2 sq. feet)

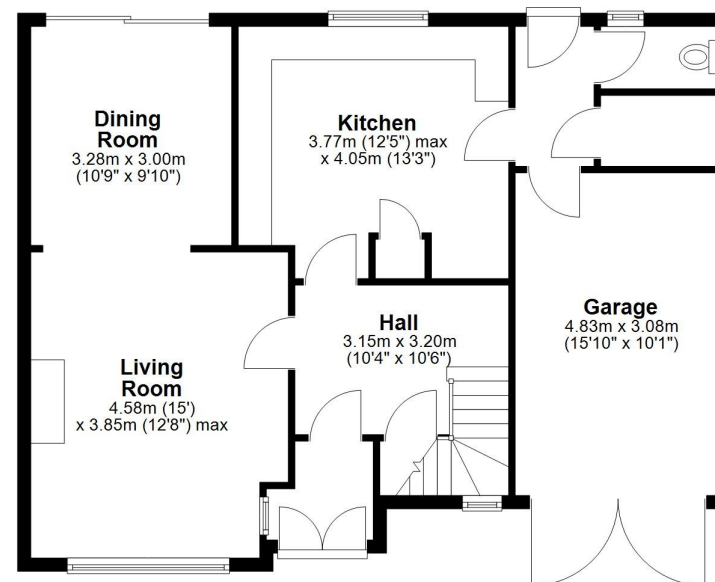

First Floor

Approx. 76.4 sq. metres (822.6 sq. feet)

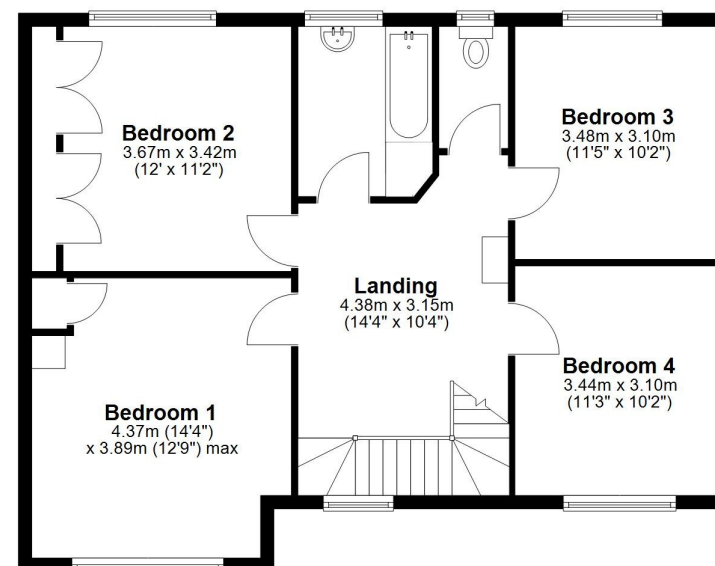

Total area: approx. 154.8 sq. metres (1665.8 sq. feet)







1 New College Road, Shrewsbury, SY2 6PU

£375,000 Freehold — 4 bedroom semi-detached house

sales@cgpooks.co.uk

rightmove

onTheMarket.com

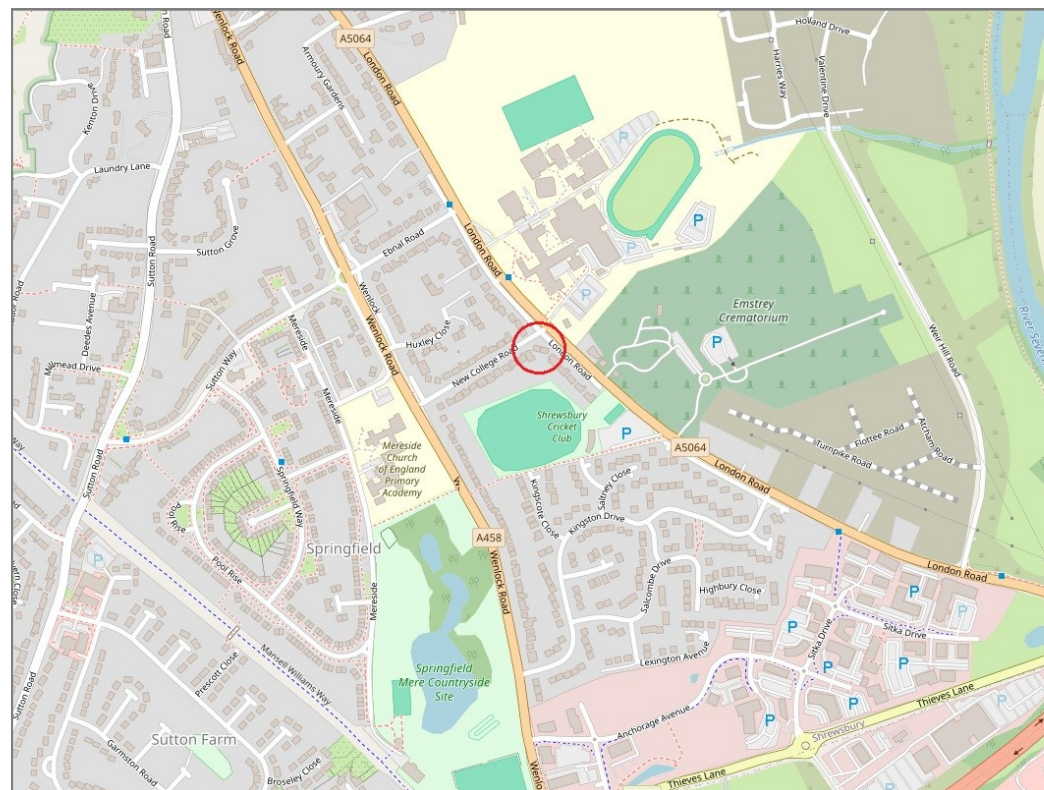
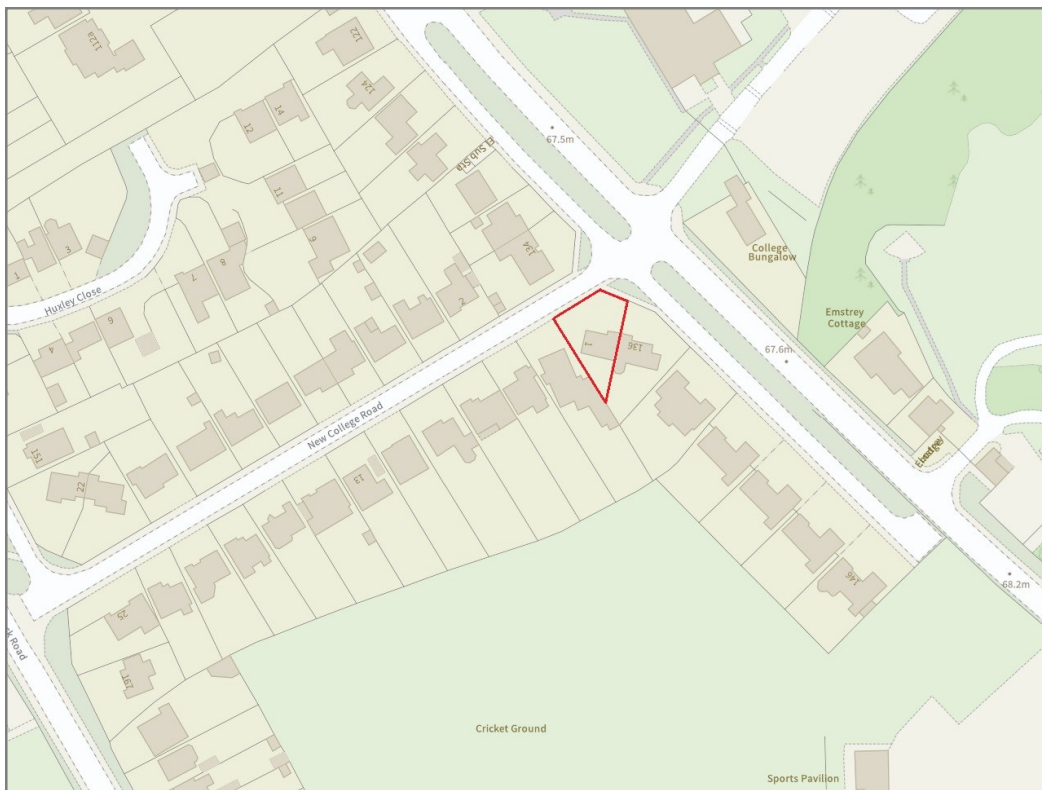

BOUNDARIES NOT CONFIRMED

Tenure	Freehold
Local Authority	Shropshire Council
Council Tax	Band D
EPC Band	Band C
Services	All mains services are connected

Expert mortgage advice available

3 Barker St, Shrewsbury SY1 1QF

Cooper Green Pooks
01743 276666



Your home may be repossessed if you do not keep up repayments on your mortgage.

There may be a fee for mortgage advice. The actual amount you pay will depend upon your circumstances. The fee is up to 1% but a typical fee is 0.3% of the amount borrowed.

1 New College Road, Shrewsbury, SY2 6PU

Coopergreenpooks.co.uk

£375,000 Freehold — 4 bedroom semi-detached house

sales@cgpooks.co.uk

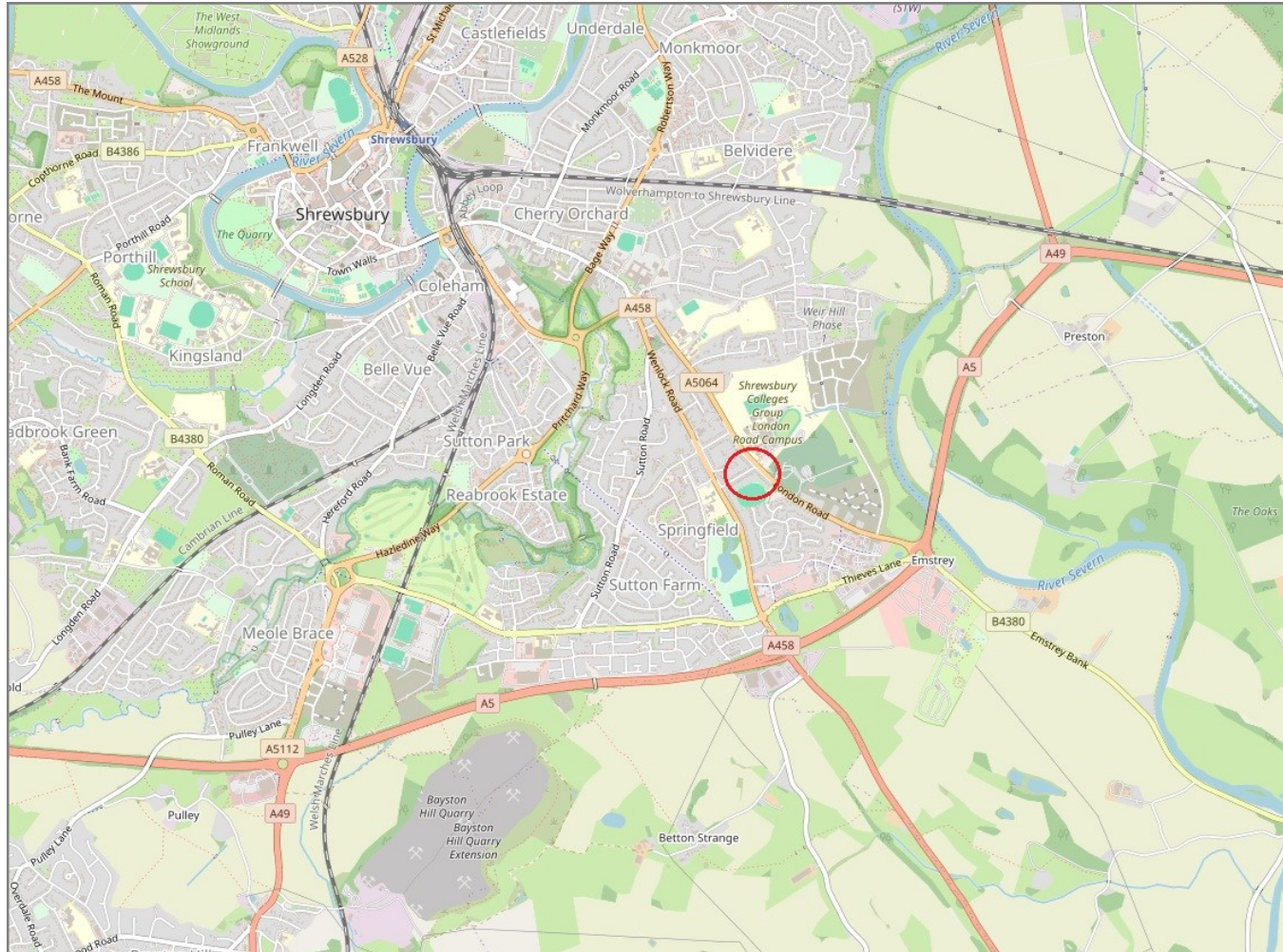

IMPORTANT NOTICE: Cooper Green Pooks for themselves and for the lessors or vendors of this property whose agents they are give notice that: 1 No appliances, services or service installations have been tested and no warranty as to suitability or serviceability is implied. Any prospective purchaser or lessee is advised to obtain verification from their surveyor or solicitor. 2. The particulars are set out as a general outline only for the guidance of the intended purchasers or lessees and do not constitute, nor constitute part of, an offer or contract. 3. All descriptions, reference to condition and necessary permissions for use and occupation and other details are given in good faith and are believed to be correct but any intending purchasers or lessees should not rely on them as statements or representation of fact but satisfy themselves by inspection or otherwise as to the correctness of each of them. 4. No person in the employment of Cooper Green Pooks has any authority to make or give any representation or warranty whatsoever in relation to this property. 5. All rentals and prices are quoted exclusive of Stamp Duty, legal and surveyors fees and any other associated purchasers or lessees costs. 6. Floor plans are indicative only and should not be relied on. 7. The plan showing the boundary of the property is indicative only and has not been checked against the legal title so should not be relied on. 8. All dimensions, floor areas and site areas are only approximate and should not be relied on. Dimensions are generally maximum room dimension.