

4 HOME FARM CLOSE, ANSTEY LE7 7QQ

£290,000
FREEHOLD

0116 236 7000

sales@judgeestateagents.co.uk

judgeestateagents.co.uk

13 The Nook, Anstey, Leicester,
Leicestershire, LE7 7AZ

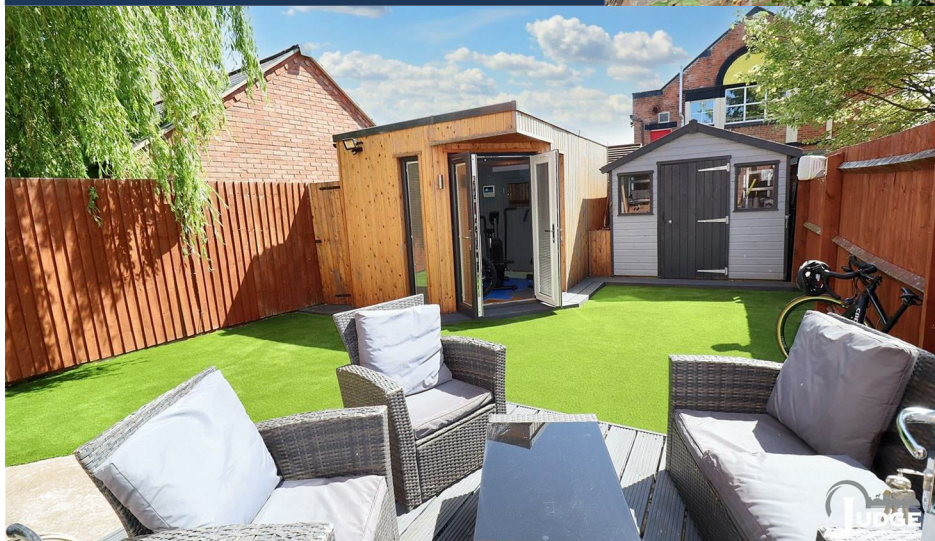

3  2  1 

NO CHAIN. WITH ELECTRIC GATED ACCESS FOR YOUR VEHICLE WITHIN AN EXCLUSIVE DEVELOPMENT CLOSE TO THE HEART OF THIS THRIVING NORTH LEICESTER VILLAGE COMES OFFERED FOR SALE A THREE BEDROOM COTTAGE STYLE SEMI-DETACHED HOUSE. A MODERN HOME THAT IN BRIEF BENEFITS FROM AN ENTRANCE HALL, WC, LIVING ROOM, KITCHEN/DINING ROOM, FIRST FLOOR LANDING, THREE BEDROOMS WITH AN EN-SUITE SHOWER ROOM TO THE PRIMARY BEDROOM AS WELL AS A MAIN BATHROOM. OUTSIDE TO THE REAR THERE IS A LOW MAINTENANCE GARDEN WHICH ALSO APPRECIATES A CABIN WITH A SAUNA. THERE IS AN ALLOCATED OFF ROAD PARKING SPACE. PLEASE VIEW OUR VIRTUAL TOURS FOR MORE DETAIL.



ENTRANCE HALL

There are stairs leading up to the first floor landing, radiator, fitted cupboard and doors that lead to:

WC

Comprising a low level WC, wash hand basin, radiator and a window to the front aspect.

LIVING ROOM 16'7 x 9'5

Benefiting from a window to the front aspect, radiator and power points.

KITCHEN/DINING ROOM 16'2 x 9'9

Having a range of wall and base units with work surfaces, sink with a mixer tap and drainer, integral oven, hob with extractor fan, integral fridge/freezer, window to the rear aspect, patio doors to the rear aspect, power points, radiator and plumbing for a washing machine.

FIRST FLOOR LANDING

With access to the loft and doors that lead to:

PRIMARY BEDROOM 11'8 x 9'10

Benefiting from a window to the front aspect, radiator, power points and a door that leads to:

EN-SUITE

Comprising a low level WC, wash hand basin, walk in shower and a radiator.

BEDROOM 9'9 x 8'

Having a window to the rear aspect, radiator and power points.

BEDROOM 9'8 x 7'8

There is a window to the rear aspect, radiator and power points.

BATHROOM

Comprising a low level WC, wash hand basin, bath with shower, window to the front aspect, radiator and complimentary tiling.

REAR GARDEN

This is a low maintenance garden that comprises a decked area that leads onto an artificial lawn that is also home to:

CABIN 15'5 x 8'10

This cabin is currently used as a gym (With sauna to rear) and appreciates Power and light, wood panelled flooring, double glazed window, wall mounted heater, sauna

PARKING

From the front there is allocated brick paved off road parking.

ANSTEY VILLAGE

Situated just off the A46 Leicester Western By-Pass which allows for a quick and easy access to the M1 at junction 21a, whilst further north is the A52 to both Nottingham and Grantham. Regular bus services run into Leicester where there is a Main Line railway station. Trains to London (St. Pancras) take from one hour and the East Midlands International Airport is approximately 25 minutes drive away, traffic allowing.

Anstey is a Leicestershire village on the edge of the renowned Charnwood and National Forests with their many scenic country walks and golf courses. The village is situated north-west of Leicester's City centre which is just four miles away. Anstey still retains some of the charm of a traditional village but with easy access to major road routes. The village has a variety of different shops and services making it the commercial centre for surrounding smaller villages. A supermarket is close by and a number of independent, family run businesses including our office can be found as well as Post Office, Vets, restaurants and a couple of fast food outlets. There is a regular bus service which operates to Leicester, Loughborough, Rothley, Cropston and Quorn. Football and cricket teams are within the village. Anstey also has a GP surgery, dentist and pubs. There are two primary schools (Latimer and Woodden Hill) plus The Martin High School for Secondary Education.

VIEWINGS

We always like any potential purchaser to follow our four steps

- 1) Read property description
- 2) Look at Floorplan
- 3) Watch our virtual viewing video
- 4) Please provide and assist proof of affordability

After these stages, we are happy to arrange a viewing suitable to both purchaser and vendor.

MEASUREMENTS & FLOOR PLAN

Purchasers should note that if a floor plan is included within property particulars it is intended to show the relationship between rooms and does not reflect exact dimensions or indeed seek to exactly replicate the layout of the property. Floor plans are produced for guidance only and are not to scale. Every care has been taken to reflect the true dimensions of this property but they should be treated as approximate and for general guidance only.

MONEY LAUNDERING

In line with current money laundering regulations, prospective buyers will be asked to provide us with photo I.D. (e.g. Passport, driving licence, bus pass etc) and proof of address (e.g. Current utility bill, bank statement etc). We ask for your cooperation in this matter as this information will be required before a sale can be agreed.



LOCATION



MEASUREMENTS

Every care has been taken to reflect the true dimensions of this property but they should be treated as approximate and for general guidance only. This floorplan is only for illustrative purposes and is not to scale. Measurements of rooms, doors, windows, and any items are approximate and no responsibility is taken for any error, omission or mis-statement. Icons of items such as bathroom suites are representations only and may not look like the real items. Made with Snappy 360.

Approx Gross Internal Area
87 sq m / 940 sq ft

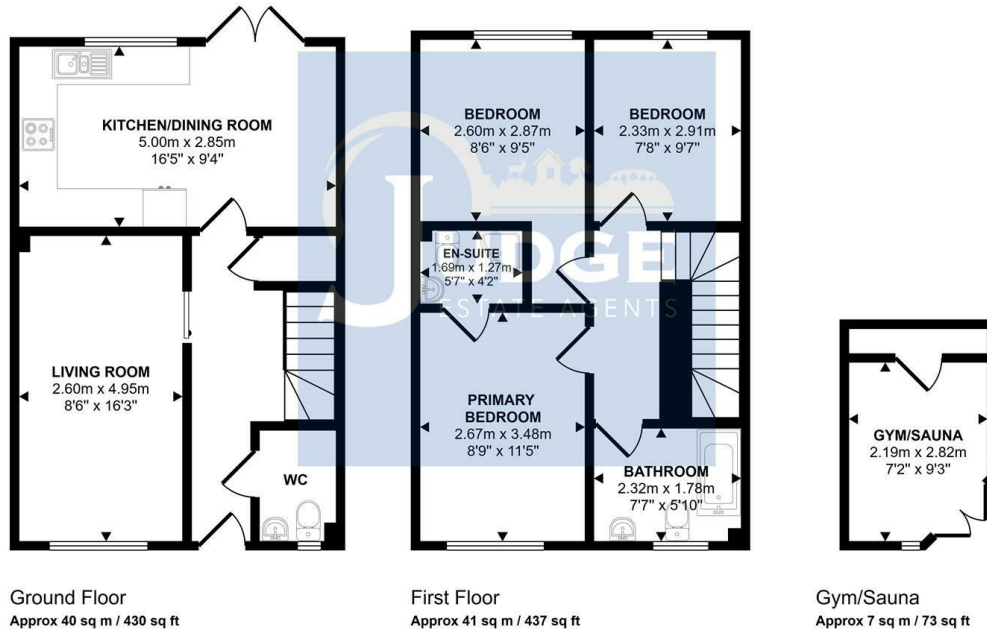

This floorplan is only for illustrative purposes and is not to scale. Measurements of rooms, doors, windows, and any items are approximate and no responsibility is taken for any error, omission or mis-statement. Icons of items such as bathroom suites are representations only and may not look like the real items. Made with Made Snappy 360.



VIEWINGS

Viewings strictly by appointment via Judge Estate Agents.

We always like any potential purchaser to follow our four steps:

- 1 Read property description**
- 2 Look at floorplan**
- 3 Watch our virtual viewing video**
- 4 Please provide and assist proof of affordability**

After these stages, we are happy to arrange a viewing suitable to both purchaser and vendor.

LET'S TALK



0116 236 7000



judgeestateagents.co.uk



sales@judgeestateagents.co.uk



13 The Nook, Anstey, Leicester, Leicestershire, LE7 7AZ



All properties are listed on Rightmove, Zoopla & our website.



TERMS & CONDITIONS

Money laundering

In line with current money laundering regulations, prospective buyers will be asked to provide us with photo I.D. (e.g. Passport, driving licence, bus pass etc) and proof of address (e.g. Current utility bill, bank statement etc). We ask for your cooperation in this matter as this information will be required before a sale can be agreed.

1. Money laundering regulations: Intending purchasers will be asked to produce identification documentation at a later stage and we would ask for your co-operation in order that there will be no delay in agreeing the sale.

2. General: While we endeavour to make our sales particulars fair, accurate and reliable, they are only a general guide to the property and, accordingly, if there is any point which is of particular importance to you, please contact the office and we will be pleased to check the position for you, especially if you are contemplating travelling some distance to view the property.

3. The measurements indicated are supplied for guidance only and as such must be considered incorrect.

4. Services: Please note we have not tested the services or any of the equipment or appliances in this property, accordingly we strongly advise prospective buyers to commission their own survey or service reports before finalising their offer to purchase.

5. These particulars are issued in good faith but do not constitute representations of fact or form part of any offer or contract. The matters referred to in these particulars should be independently verified by prospective buyers or tenants. Judge estate agents limited nor any of its employees or agents has any authority to make or give any representation or warranty whatever in relation to this property.