

**Aldreds**  
Estate Agents



12 Lawyer Corys

Gorleston, Great Yarmouth, NR31 6TR

Offers Over £235,000



3



1



1



C

## 12 Lawyer Corys

Gorleston, Great Yarmouth, NR31 6TR

A 3 bedroom detached family home with a large detached garage and adjoining workshop in a sought after location, ideally located for access to the beach and James Paget Hospital.

### Entrance Hall

UPVC entrance door with double glazed panel and UPVC double glazed side panel. Wood effect laminate flooring. Under stairs recess. Radiator. Thermostat control for heating. Telephone point. Stairs to first floor landing.

### Lounge/Diner

20'4" x 10'5" (6.20m x 3.18m)

Laminate floor. Two column radiators, Feature fire surround with an electric fire. Television point. UPVC double glazed windows to front and rear aspects.

### Kitchen/Breakfast Room

13'5" x 9'5" (4.09m x 2.87m)

Worktops with cupboards and drawers below. One a half bowl single drainer sink with mixer tap. Tiled splashback. Matching wall cupboards. Space for electric cooker with a stainless steel extractor above. Integrated dishwasher. Utility space below worktop with plumbing washing machine. Space for American style fridge/freezer. Open fronted cloaks/storage cupboard. Tile effect laminate floor. Breakfast bar. Radiator. Cupboard concealing a wall mounted gas fired combination boiler. UPVC double glazed windows to side and rear. UPVC door with double glazed panels to side.

### Landing

Loft access hatch. UPVC double glazed window to side.

### Bedroom 1

11'7" x 9'7" (3.53m x 2.92m)

Laminate floor. Radiator. Dado rail. UPVC double glazed window to front aspect.

### Bedroom 2

11'6" x 8'6" (3.51m x 2.59m)

Laminate floor. Radiator. Built-in wardrobe. UPVC double glazed window to rear aspect.

### Bedroom 3

8'9" x 7'4" (2.67m x 2.24m)

Laminate floor. Radiator. Built-in over stairs wardrobe/storage cupboard. UPVC double glazed window to front aspect.





### Bathroom

8'5" x 5'5" (2.57m x 1.65m)

White suite comprising panelled bath with a thermostatic mixer shower above and tiled surround. Wash basin with cupboard below. Tiled splashback. WC. Chrome towel radiator. Inset ceiling spotlights. UPVC double glazed windows to side and rear.

### Outside

8'6" x 5'6" (2.59m x 1.68m)

A gate and pathway to the side of the property leads to the rear garden which is enclosed and laid to lawn with shrub border and a composite decking patio area to the rear boundary. There is a large detached garage 4.83m x 5.15m (15'10" wide x 16'11" deep) with up-and-over door, light and power, window and part glazed door to side. Adjoining the rear of the garage and accessed via an internal door in the garage is a workshop 2.59m x 1.68m (8'6" x 5'6") with light and power, window to rear.

### Tenure

Leasehold. The lease is for a term of 999 years less 10 days from 15th July 1968. Ground Rent of £25 per annum is payable.

### Council Tax

Great Yarmouth Borough Council - Band C

### Services

Mains water, electricity, gas and drainage are connected.

### Energy Performance Certificate (EPC)

EPC rating: C (69); potential rating: B (84)

### Location

Gorleston on Sea is a coastal town 2 miles from Great Yarmouth centre and has a varied selection of local shops \* Golf Course \* Modern District hospital \* Schools for all ages \* Library \* Regular bus services to the main shopping areas and a sandy beach.

### Directions

From the Gorleston office head south along the High Street. At the traffic lights turn right into Church Lane and at the roundabout turn left into Middleton Road. At the next roundabout turn right into Lowestoft Road. At the traffic lights turn left into Bridge Road and then turn immediately right into Kennedy Avenue, at the 'T' junction turn right onto Mariners Compass, Lawyer Corys will be found on the left as a walk way. Proceed along the pathway and then round to the right. The property will be found on the left hand side.

Ref: G18074/06/24



## Floor Plan

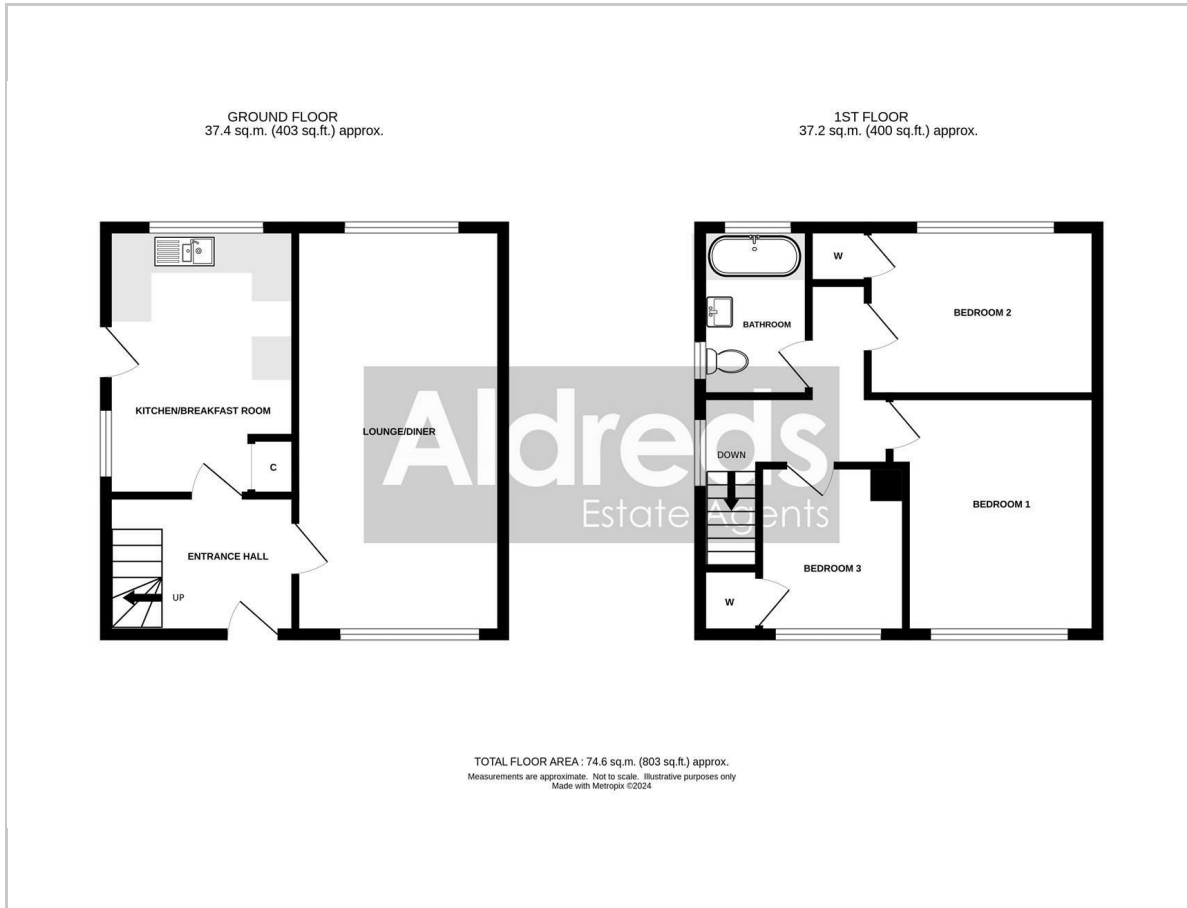

## Area Map



## Energy Efficiency Graph

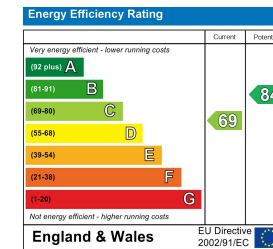

## Viewing

Please contact our Aldreds Gorleston Office on 01493 664600 if you wish to arrange a viewing appointment for this property or require further information.

### Disclaimer

These particulars are issued on an understanding that all negotiations shall be conducted through Messrs. Aldreds. Please note: Messrs. Aldreds for themselves and for the vendors or lessors of this property whose agents they are given notice that: 1. Particulars are set out as a general outline only for guidance of intending purchasers or lessees, and do not constitute nor constitute part of, an offer or contract. 2. All descriptions, dimensions, references to condition and necessary permissions for use and occupation, and other details are given without responsibility and any intending purchasers or tenants should not rely on them as statements or representations of fact but must satisfy themselves by inspection or otherwise as to the correctness of each of them. 3. No person in the employment of Messrs. Aldreds has any authority to make or give any representation or warranty whatever in relation to this property. 4. If you are proposing to visit the property and are travelling some distance please check with Aldreds on the issue of availability prior to travelling. 5. Aldreds Property Consultants and associated services may offer additional services to the prospective purchaser for which they will be entitled to receive a commission.

Aldreds are pleased to be working with Mortgage Advice Bureau. They're an award-winning mortgage broker with over 1,400 advisers across the UK, and have access to over 12,000 mortgage products from over 90 lenders. Aldreds Estate Agents Ltd receive a commission of £200 on each completed case. Your home may be repossessed if you do not keep up repayments on your mortgage. There may be a fee for mortgage advice. The actual amount you pay will depend upon your circumstances. The fee is up to 1%, but a typical fee is 0.3% of the amount borrowed. Mortgage Advice Bureau is a trading name of Mortgage Seeker Limited which is an appointed representative of Mortgage Advice Bureau Limited and Mortgage Advice Bureau (Derby) Limited which are authorised and regulated by the Financial Conduct Authority. Mortgage Seeker Limited Registered Office: Lovewell Blake, Sixty Six North Quay, Great Yarmouth, Norfolk, NR30 1HE. Registered in England Number: 03721415. 6. Potential purchasers should check with their providers that the broadband and mobile phone coverage they would require is available.

149 High Street, Gorleston, Norfolk, NR31 6RB  
Tel: 01493 664600 Email: gorleston@aldreds.co.uk <https://www.aldreds.co.uk/>

Registered in England Reg. No. 08945751 Registered Office: 66 North Quay, Great Yarmouth, Norfolk NR30 1HE Directors: Mark Duffield B.S.c. FRICS. Dan Crawley MNAEA Paul Lambert MNAEA