



Ian Anthony
The Estate Agents

Turning Lane, Scarisbrick, Lancashire, PR8 5HY

Guide Price £215,000

3 1 1



- CHARMING THREE BEDROOM
- SEMI-RURAL
- COUNTRYSIDE VIEWS
- SPACIOUS DINING ROOM
- FAMILY BATHROOM
- END OF TERRACE
- DRIVEWAY PARKING
- LARGE REAR GARDEN
- LIVING ROOM



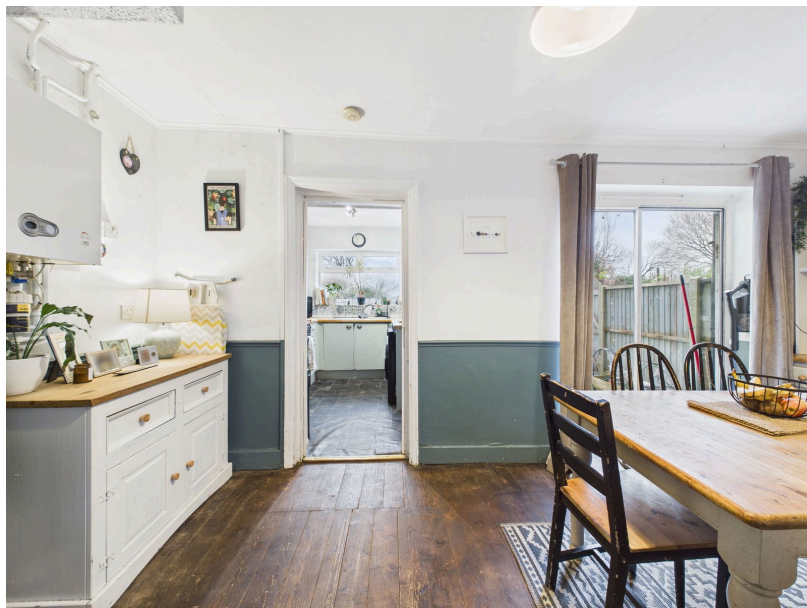

Discover this charming three-bedroom end-of-terrace home on Turning Lane in the sought-after village of Scarisbrick. Offering the perfect blend of rural tranquillity and modern convenience, the property enjoys an enviable position backing onto open fields, providing uninterrupted countryside views while still being within easy reach of neighbouring towns and amenities.

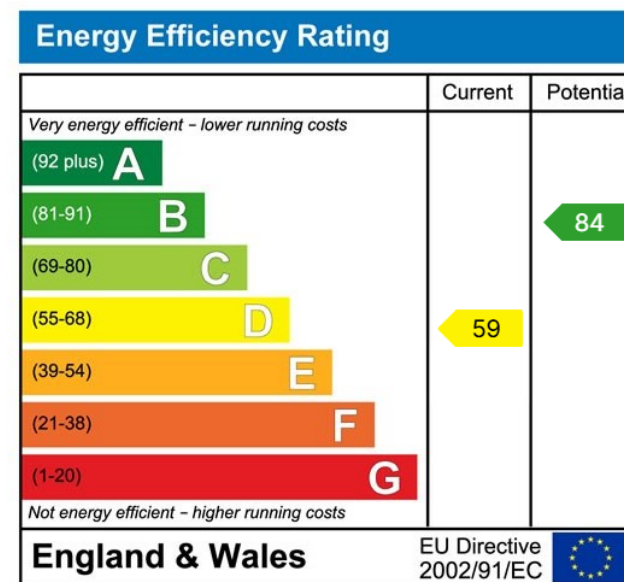

These particulars, whilst believed to be accurate are set out as a general outline only for guidance and do not constitute any part of an offer or contract. Intending purchasers should not rely on them as statements of representation of fact, but must satisfy themselves by inspection or otherwise as to their accuracy. No person in this firm's employment has the authority to make or give any representation or warranty in respect of the property.

5 Burscough Street, Ormskirk, Lancashire, L39 2EG

Tel: 01695 580888 Email: enquiries@iananthonyestates.co.uk <https://www.iananthonyestates.co.uk>