

Hillbrow Road, Bromley, BR1

Guide Price £1,000,000

5 3 3

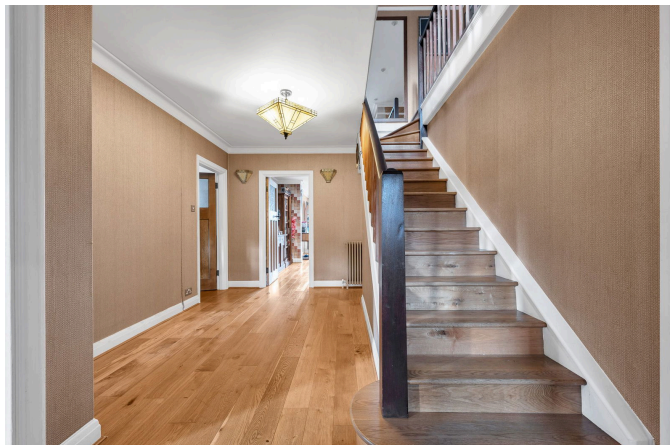

- Four/Five Bedroom Detached House
- Quiet Road Between Shortlands And Bromley
- Engineered Oak Flooring Throughout
- Bromley Town Centre Within 1 Mile
-
- Stunning Art Deco Style Property
- Detached Garden Annexe With Shower
- World Class Golf Course Nearby
- Excellent Train Services Into Central London
-



Guide Price: £1,000,000 - £1,100,000.

Rarely Available Art-Deco 1920s Detached Family Home In Excellent Condition.