

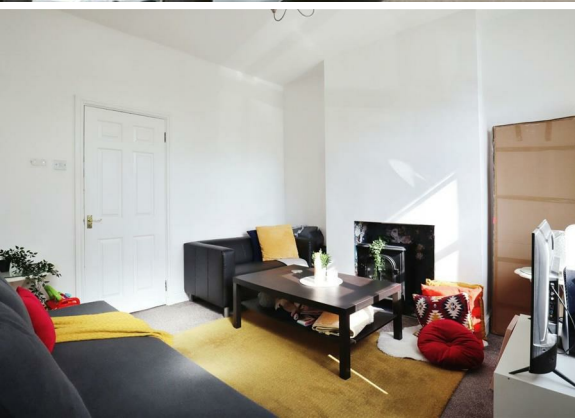

1 Bed  
House - Terraced  
located on Francis  
Street, Coventry

£875 PCM



 UP Estates

## PROPERTY SUMMARY

\*\*\*AVAILABLE 13th MAY \*\*\* Up-Estates are pleased to advertise this well presented terraced property in the convenient Foleshill area. In brief the property comprises: Modern living room, rustic kitchen, and garden to the rear. Heading upstairs the bathroom is on the left, with bath/shower combination, and the double bedroom. \*\*\*CALL NOW TO VIEW\*\*\*



Property Address:  
Francis Street,  
Coventry,  
CV6 5BQ

## CONTACT

Up Estates  
6 Orchard Court  
Binley Business Park  
Coventry  
Warwickshire  
CV3 2TQ

E: [lettings@upestates.co.uk](mailto:lettings@upestates.co.uk)  
T: 024 7771 0780  
[www.upestates.co.uk](http://www.upestates.co.uk)