



Dockfield Road, Shipley BD17 7AD

welcome to

Dockfield Road, Shipley

A well-maintained three-bedroom mid-terrace home set over three floors, featuring a newly fitted kitchen and conveniently located close to Shipley Train Station. Double glazing and central heating. EPC: D.



An excellent opportunity to acquire a comfortable and conveniently situated property in a popular residential area. A well-maintained three-bedroom mid-terrace home offering spacious and versatile accommodation arranged over three floors. The property benefits from a newly fitted modern kitchen, complementing the well-presented living space throughout. Ideally located within close proximity to Shipley Train Station, this home is perfectly suited for commuters and families alike, with local amenities, schools and transport links all within easy reach. Internally, the property comprises of a generous living area, newly fitted modern kitchen and WC. The first floor houses two bedrooms and a family bathroom with a further bedroom on the second floor. Externally, the property offers an enclosed rear yard with artificial grass and on street parking directly outside the property. Double glazing and central heating.

Living Room

14' 6" x 13' (4.42m x 3.96m)

Kitchen

11' 3" x 8' 8" (3.43m x 2.64m)

WC

Bedroom Two

14' 6" x 8' 3" (4.42m x 2.51m)

Bedroom Three

8' 10" x 5' 7" (2.69m x 1.70m)

Bathroom

Bedroom One

16' 8" x 14' 4" (5.08m x 4.37m)

Exterior

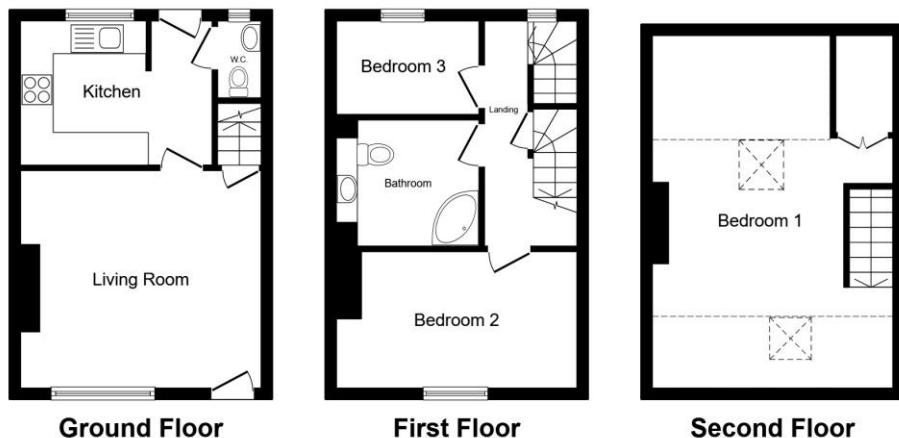
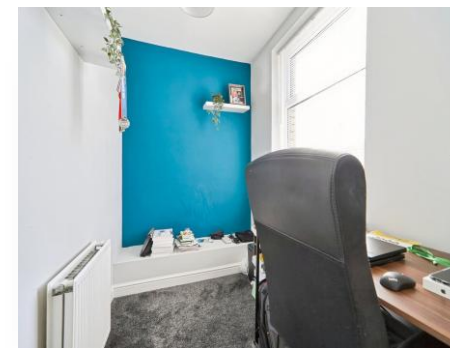

Total floor area 88.3 m² (951 sq.ft.) approx

This floor plan is for illustrative purposes only. It is not drawn to scale. Any measurements, floor areas (including any total floor area), openings and orientation are approximate. No details are guaranteed, they cannot be relied upon for any purpose and they do not form part of any agreement. No liability is taken for any error, omission or misstatement. A party must rely upon its own inspection(s). Powered by www.propertybox.io



view this property online williamhbrown.co.uk/Property/SHP111321



welcome to

Dockfield Road, Shipley

- Three bedroom mid-terrace home
- Popular residential area
- Newly fitted kitchen
- Close to Shipley train station
- Accommodation over three floors

Tenure: Freehold EPC Rating: D

Council Tax Band: A

£160,000



Please note the marker reflects the postcode not the actual property

view this property online williamhbrown.co.uk/Property/SHP111321



Property Ref:
SHP111321 - 0003

1. MONEY LAUNDERING REGULATIONS Intending purchasers will be asked to produce identification documentation at a later stage and we would ask for your co-operation in order that there is no delay in agreeing the sale. 2. These particulars do not constitute part or all of an offer or contract. 3. The measurements indicated are supplied for guidance only and as such must be considered incorrect. Potential buyers are advised to recheck measurements before committing to any expense. 4. We have not tested any apparatus, equipment, fixtures or services and it is in the buyers interest to check the working condition of any appliances. 5. Where an EPC, or a Home Report (Scotland only) is held for this property, it is available for inspection at the branch by appointment. If you require a printed version of a Home Report, you will need to pay a reasonable production charge reflecting printing and other costs. 6. We are not able to offer an opinion either written or verbal on the content of these reports and this must be obtained from your legal representative. 7. Whilst we take care in preparing these reports, a buyer should ensure that his/her legal representative confirms as soon as possible all matters relating to title including the extent and boundaries of the property and other important matters before exchange of contracts.

William H Brown is a trading name of Sequence (UK) Limited which is registered in England and Wales under company number 4268443, Registered Office is Cumbria House, 16-20 Hockliffe Street, Leighton Buzzard, Bedfordshire, LU7 1GN. VAT Registration Number is 500 2481 05.



william h brown



01274 531233



Shipley@williamhbrown.co.uk



21 Market Square, SHIPLEY, West Yorkshire,
BD18 3QB



williamhbrown.co.uk