



P R I M E R E S I D E N T I A L

P R E S E N T S

Plot 2, 52 Traps Hill, Loughton



Plot 1

Main House

Plot 2

elliott E | J james

PRIN

# Plot 2, 52 Traps Hill, Loughton



PRIME DEVELOPMENT OPPORTUNITY— Plot 2, 52 Traps Hill, Loughton

Nestled in the desirable area of Loughton, Plot 2 at 52 Traps Hill presents an exceptional opportunity for those looking to create their dream home. This building plot spans an impressive 0.25 acres and has planning to build a 1,582 sq ft, three-bedroom, three-bathroom, detached bungalow.

As a new build property, this plot allows for modern design and construction techniques, ensuring energy efficiency and contemporary living standards. This is a rare chance to secure a prime piece of land in a sought-after area.

Please note: The area etched in blue is subject to separate negotiation and is not included in this listing.

Viewings will be conducted strictly by appointment



---

With over 20 years of personal local experience in both independent and corporate agencies it has been my passion to bring seamless integration of the latest property technology to our agency. Our unique Partnership sets us apart as market leaders.



An unrestricted fully immersive walkthrough is available in our E|J Business Lounge by arrangement. Restricted walkthrough access is available on our website through your smartphone or desktop.

Elliott Lawlor **MNAEA & MARLA**  
[contact@ejpr.co.uk](mailto:contact@ejpr.co.uk)  
0208 0165 333

N  
E  
E  
D  
  
T  
O  
  
K  
N  
O  
W

Sqft 1582.00 sq ft	Type Land - Building Plot	Style New Home
Bedrooms 3	Receptions 2	Bathrooms 3
Tenure Freehold	Local Authority EFDC	Tax Band New Build

# PLANS

**Note**  
 Use figured dimensions only. All dimensions are to be checked on site and any discrepancies, errors or omissions are to be reported to the architect prior to commencement of works.

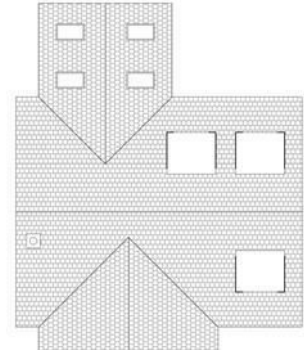
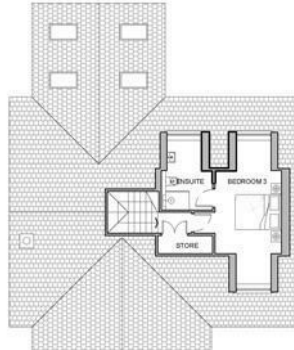

Rev	Notes	Date	By
A	Issue Design updated	Jul 2024	SP

**Planning**

**BB PARTNERSHIP**  
 CHARTERED ARCHITECTS

Studios 33-34, 10 Hornsey St, London, N7 8EL  
 Tel: 020 7339 8555 - e-mail: archinfo@bbpartnership.co.uk

Client  
 Corinne Quinn and Keith Simmons

Project  
 Bordersmead  
 52 Traps Hill  
 Loughton

Drawing  
 Plot 2 - Plans and Elevation Proposals

Date Aug 23	Scale 1:100	Drawn by SP
dwg no 0522 - 201	Revision A	

© 2023 BB PARTNERSHIP LIMITED - ALL RIGHTS RESERVED  
 CHECK ALL DIMENSIONS ON SITE



# MAP & EPC

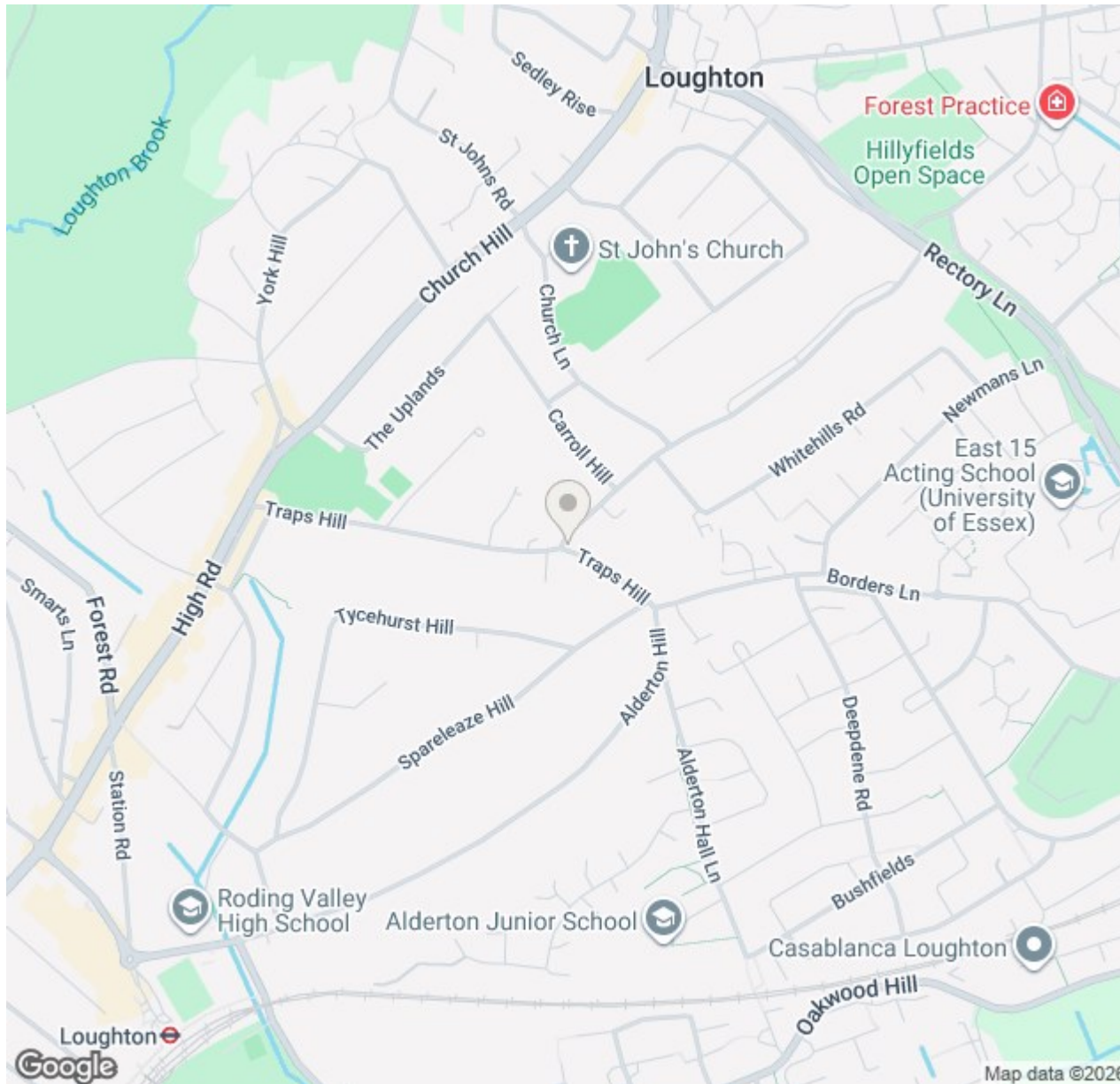

elliott **E | J** james

165 | High Road | Loughton | IG10 4LF

Contact Us : 0208 0165 333 | [contact@ejpr.co.uk](mailto:contact@ejpr.co.uk)

Follow us on social media | Search 'ejpr165'



These particulars have been prepared with approximate measurements in good faith by Elliott James – Prime Residential with the assistance of the vendor. The intention is to provide a fair and accurate guide to the property. These details do not constitute or form any part of an offer or contract. All interested parties must verify for themselves the accuracy of the information provided. The structural condition of the property or the condition of the heating, plumbing or electrical installations or any appliances have not been checked or tested and suitable investigations by interested parties should be conducted prior to purchase.