

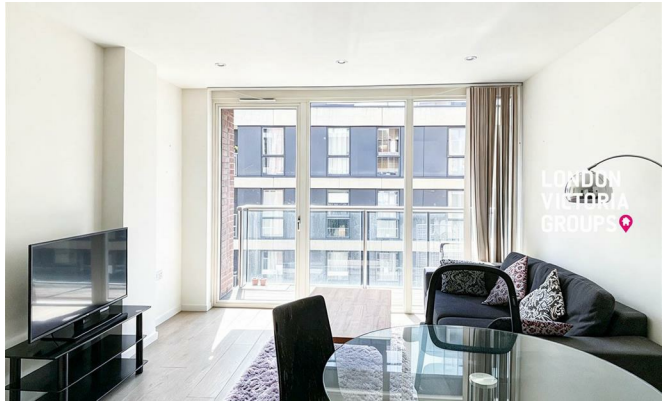



Worcester Point, Central Street

, London EC1V 8BJ

- Daytime concierge service
- Communal courtyard
- Secure bicycle storage
- Central London
- EPC-B
- Landscaped communal gardens
- Communal roof terrace
- Lift access
- Close to Barbican Centre
- CTB-E

£520,000 Leasehold



Local Authority **Islington**
Council Tax Band **E**
EPC Rating **B**
Size **527.43 sq ft**

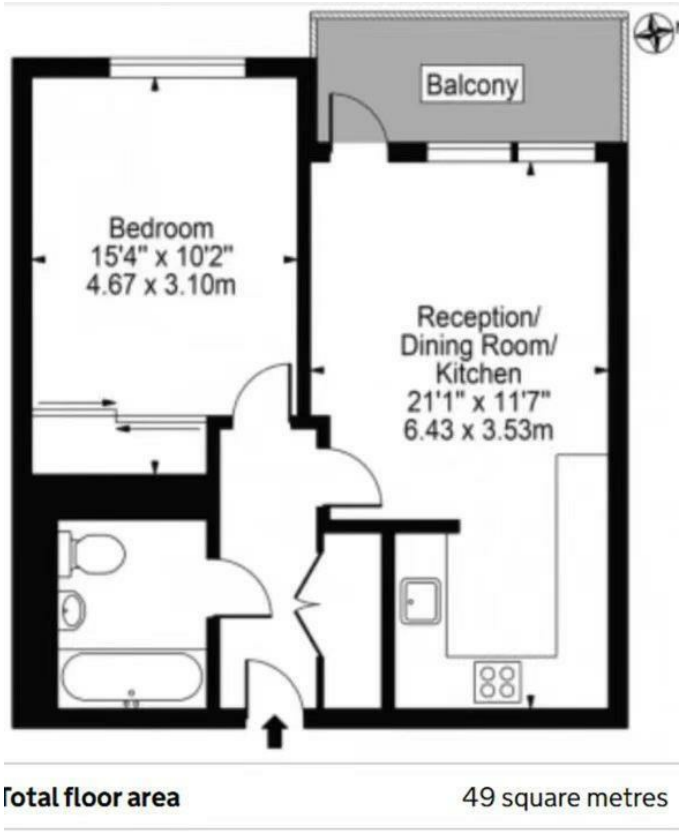



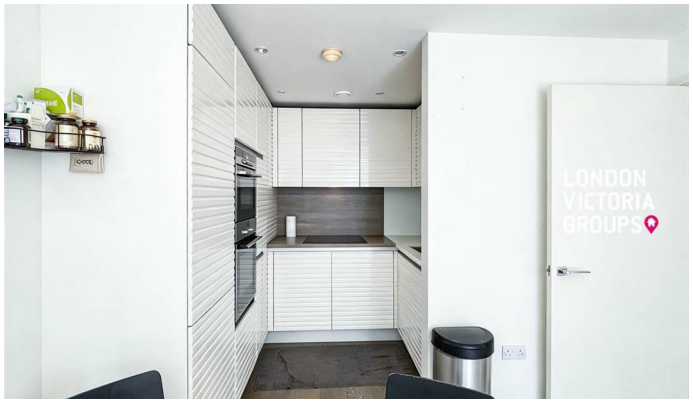

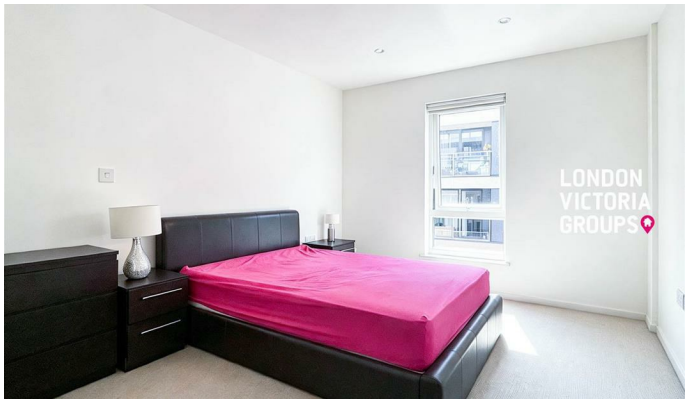

London Office Office
Spaces Victoria, 25 Wilton Road, Pimlico,
London, SW1V 1LW

Contact
020 3084 3094
XL@londonvictoriagroups.co.uk
www.londonvictoriagroups.co.u

Agents Note: Whilst every care has been taken to prepare these particulars, they are for guidance purposes only. All measurements are approximate and for general guidance purposes only and whilst every care has been taken to ensure accuracy, they should not be relied upon and potential buyers/tenants are advised to recheck the measurements.