



ENDWELL ROAD, SE4

£475,000

Two double bedrooms
Penthouse apartment
Fabulous 28' living area
Two bathrooms
Iconic tea factory
Energy rating: C

@marshandparsons
marshandparsons.co.uk

MARSH &
PARSONS



ABOUT THE PROPERTY

Style and location are two perfect words to use about this incredible building, moments from Zone 2 Brockley overground station. This penthouse style apartment has some incredible far reaching views and boasts floor to ceiling windows, two bathrooms and is the only home to require the lift to this top floor. Solid floors are a theme through this fine home, and the current owners have made various stylish improvements over the last year.

The location always pleases, being so close to much that is going on in Brockley. There is a good choice of independent bars, cafés and bistros. A stroll up the road takes you to the wonderful green spaces of Telegraph Hill parks.



STEP INSIDE ENDWELL ROAD

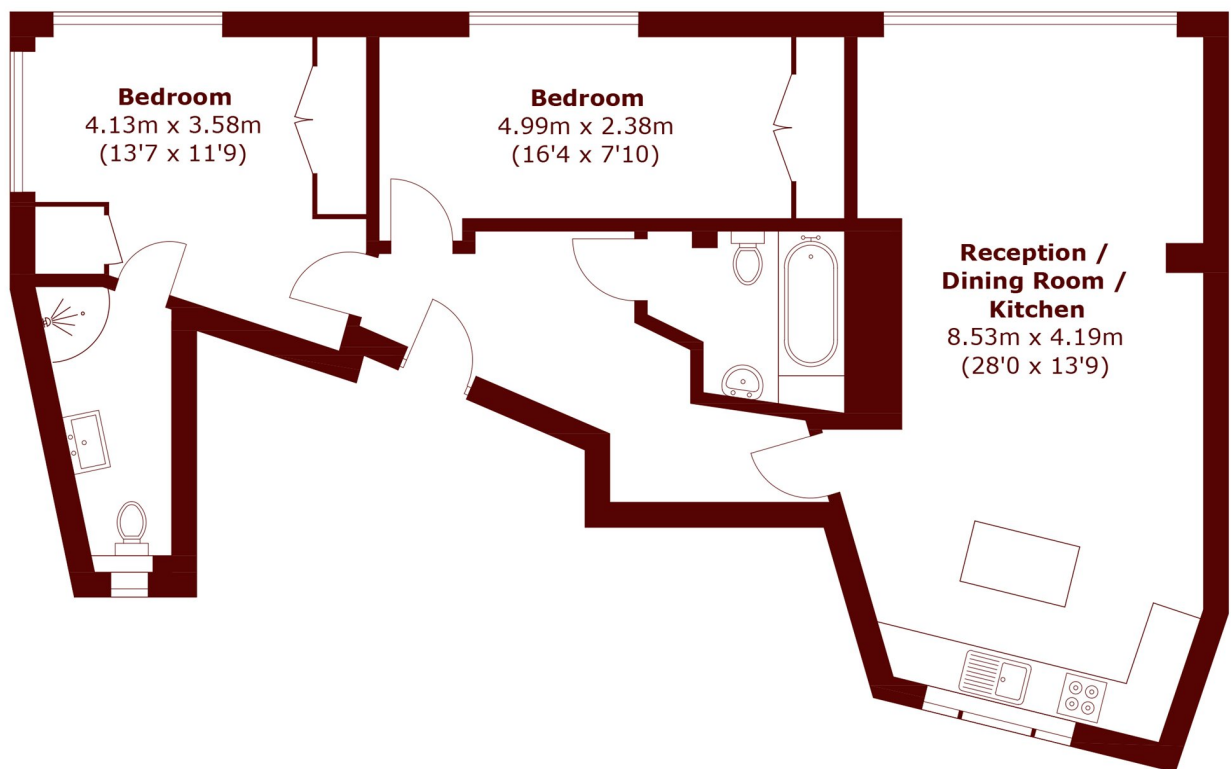

Total area (approx.): 81.7 sq. m (879.4 sq. ft)

Brockley
020 8629 8164

Energy Rating: C We aim to make our particulars both accurate and reliable. However, they are not guaranteed; nor do they form part of an offer or contract. If you require clarification on any points then please contact us, especially if you're traveling some distance to view. Please note that appliances and heating systems have not been tested and therefore no warranties can be given as to their good working order

**MARSH &
PARSONS**