411 Sipson Road

West Drayton • • UB7 0HY
Per Month: £1,900 Per Month

coopers
est 1986

A well presented and spacious three bedroom terraced house to rent located in a sought after location in Sipson, West Drayton. Conveniently located close to local shops, schools and amenities, the maisonette also offers easy access to West Drayton town centre, Heathrow Airport and excellent transport links, including road connections to the M4 and M25.

Features include a spacious lounge, dining area, study, three good sized bedrooms, modern kitchen, private rear garden, gas central heating and great storage throughout.

Unfurnished.

Three Bedroom House

Modern

Fitted Kitchen

Spacious Lounge

Garage

Private Rear Garden

Access to Heathrow Airport

Nearby to Elizabeth Line Stations

Motorway Links

Unfurnished

Available Date

11th July 2026

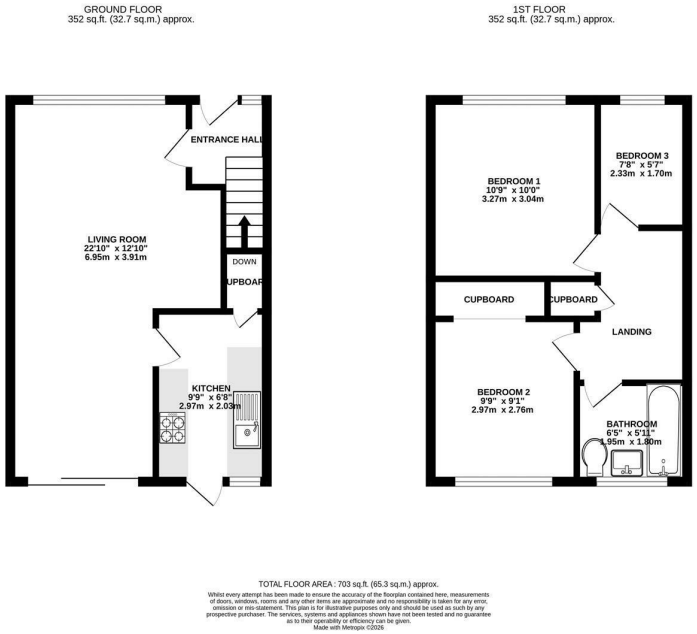

coopers
est 1986

01895 230 103

109 Hillingdon Hill, Hillingdon Village, Middlesex, UB10 0JQ

propertymanagement@coopersresidential.co.uk

CoopersResidential.co.uk

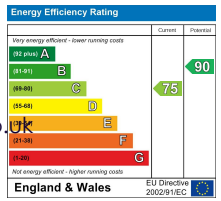

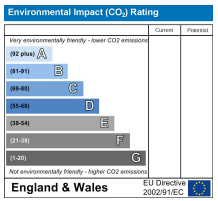

Important Notice: These particulars, whilst believed to be accurate are set out as a general outline only for guidance and do not constitute any part of an offer or contract. Intending purchasers should not rely on them as statements or representation of fact, but must satisfy themselves by inspection or otherwise has the authority to make or give any representation or warranty in respect of the property.