

GROVE ROAD, SW13

£1,685,000

- Terraced family home
- Beautifully presented
- Four bedrooms
- Two bathrooms
- Large West facing garden
- Energy rating: c

MARSH & PARSONS

ABOUT THE PROPERTY

Marsh & Parsons is proud to bring to the market this beautifully presented four bedroom family home in the heart of Barnes Village, moments from Barnes High Street. The property retains plenty of original charm and character but has been renovated and modernised with a slick contemporary design, featuring well-balanced living and entertaining spaces suited for family life.

The ground floor comprises a double reception room with a period fireplace and bespoke shelving, a modern and spacious open-plan kitchen with integrated appliances and living room with french doors opening onto a landscaped west facing garden.















STEP INSIDE
GROVE ROAD

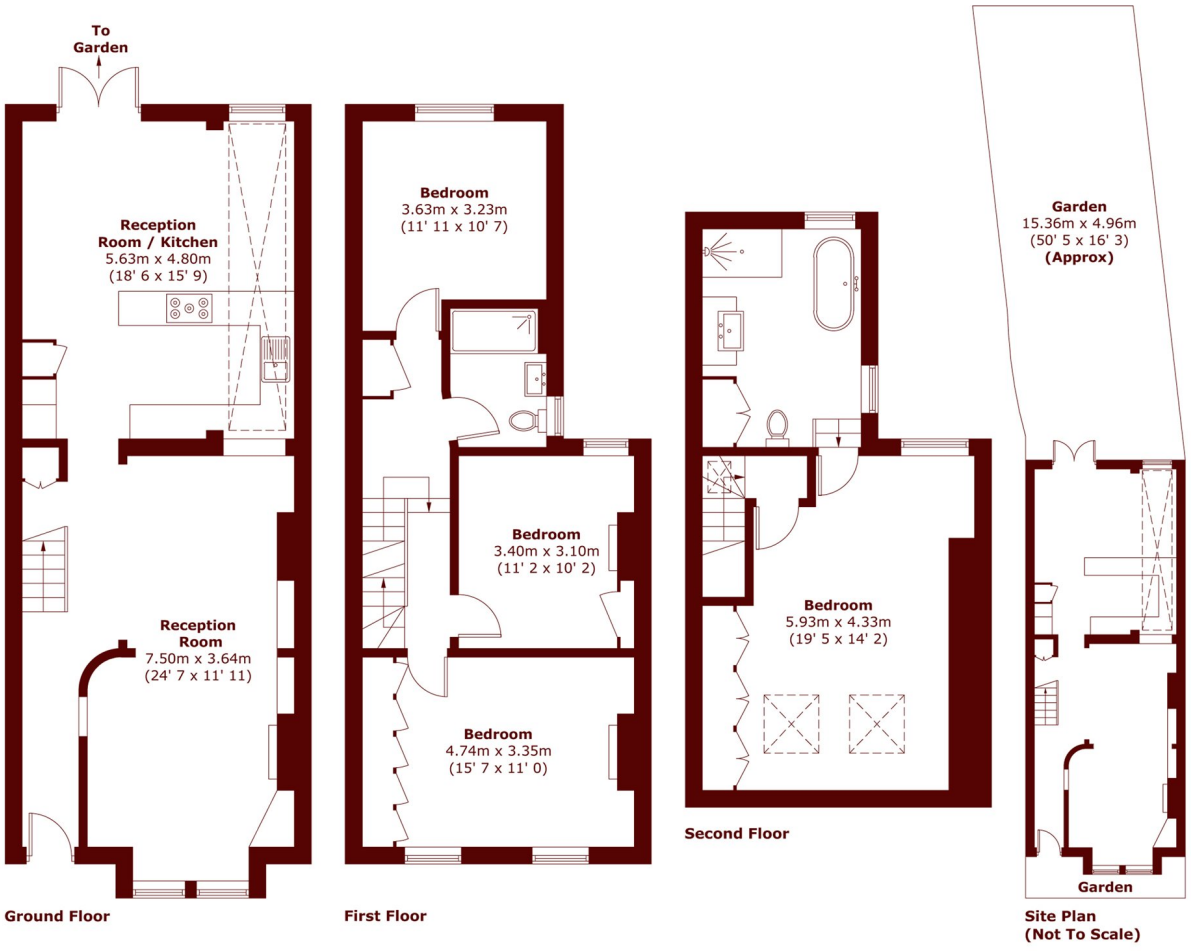

APPROX. GROSS INTERNAL FLOOR AREA
1666 SQFT / 154.8 SQM

Barnes & East Sheen
020 8563 8333

Energy Rating: C We aim to make our particulars both accurate and reliable. However, they are not guaranteed; nor do they form part of an offer or contract. If you require clarification on any points then please contact us, especially if you're traveling some distance to view. Please note that appliances and heating systems have not been tested and therefore no warranties can be given as to their good working order

MARSH & PARSONS