



Earls Court Road, SW5

£500,000

A beautifully refurbished, dual-aspect one-bedroom apartment offering stylish and contemporary living. Positioned on the first floor, this impressive home has been thoughtfully upgraded by the current owners to a high standard throughout. Flooded with natural light from its dual-aspect outlook, the apartment boasts high ceilings that enhance the sense of space and elegance. The well-proportioned layout creates a bright and inviting atmosphere, ideal for both relaxing and entertaining. Perfectly located, the property is just a short walk from Earl's Court Underground Station, providing excellent transport links and easy access to central London.

Earls Court Road is conveniently situated to access the superb shops and restaurants of Kensington High Street, as well as the many amenities and Earls Court Tube Station which offers excellent links across London.

Features

- Highly Sought After Location
- Walking Distance Of Amenities
- Beautifully Finished
- Abundance Of Natural Light
- Low Service Charge
- High Ceilings
- First Floor

Earls Court Road, London, SW5

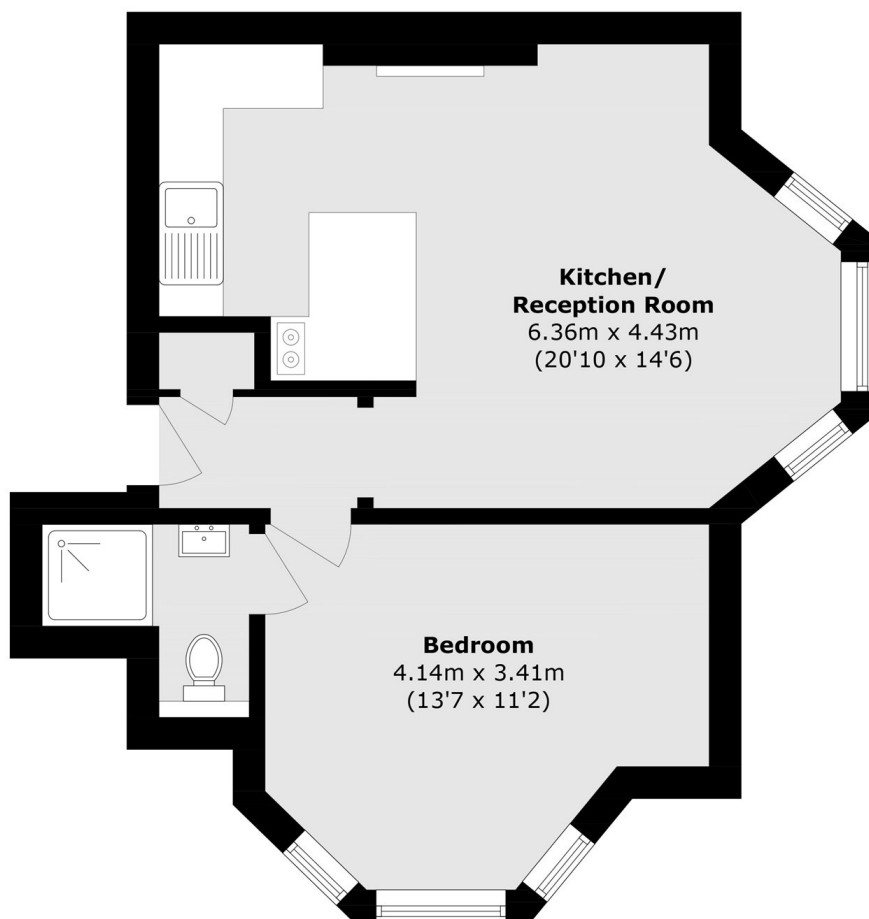

First Floor

Total area (approx.): 41.4 sq. m (445.6 sq. ft)