



Barn Cottage, Harley, Nr Shrewsbury, SY5 6LP

3 bedroom detached house — £675,000 Freehold

Barn Cottage, Harley, Nr Shrewsbury, SY5 6LP

Coopergreenpooks.co.uk

£675,000 Freehold — 3 bedroom detached house

sales@cgpooks.co.uk

This stunning, detached cottage is located in an idyllic setting with rural views towards Wenlock Edge. It is surrounded by the most beautiful private gardens, within a very pretty and highly sought after village, conveniently situated between both Shrewsbury and Telford.

KEY FEATURES

- Charming and characterful accommodation that's well presented throughout, with potential development opportunity if required.
- Lovely living room with windows to two elevations and a fireplace with wood burner.
- Separate dining room that overlooks the rear garden, has glazed double doors connecting to the garden room and also a further door to the office/study.
- Good sized kitchen/breakfast room, well fitted with a range of units, feature inglenook and Rayburn cooking range. There is also windows to front and side, door to garden and access to the spacious garden room which also opens onto the sun terrace and garden.
- On the first floor there is a landing and three double bedrooms, as well as a shower room and ensuite bathroom to the main bedroom. All the bedrooms have fitted wardrobes and great views across the gardens and village.
- Double glazed windows and LPG heating.
- The property can be approached via two separate gravelled driveways, which provide parking for several cars and lead to the outbuild and barn, which (subject to planning) have great potential to be converted into garaging or separate self contained accommodation.
- The extensive private gardens are magnificent and have been thoughtfully landscaped over many years (0.435 of an acre), providing areas of lawn with established beds, mature trees and seating areas, from which there are also views towards Wenlock Edge.
- Perfectly situated in an extremely attractive setting, within one of the county's most sought after villages. Within easy access of Shrewsbury and Telford, as well as being

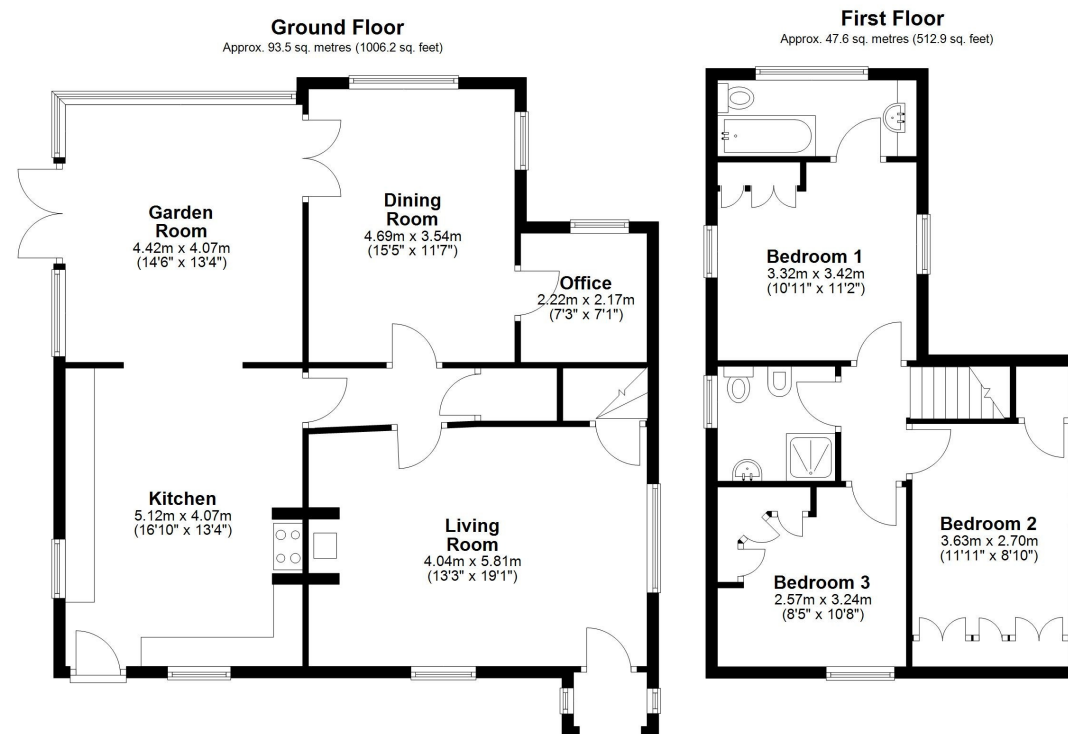

Total area: approx. 141.1 sq. metres (1519.1 sq. feet)











Barn Cottage, Harley, Nr Shrewsbury, SY5 6LP

Coopergreenpooks.co.uk

£675,000 Freehold — 3 bedroom detached house

sales@cgpooks.co.uk

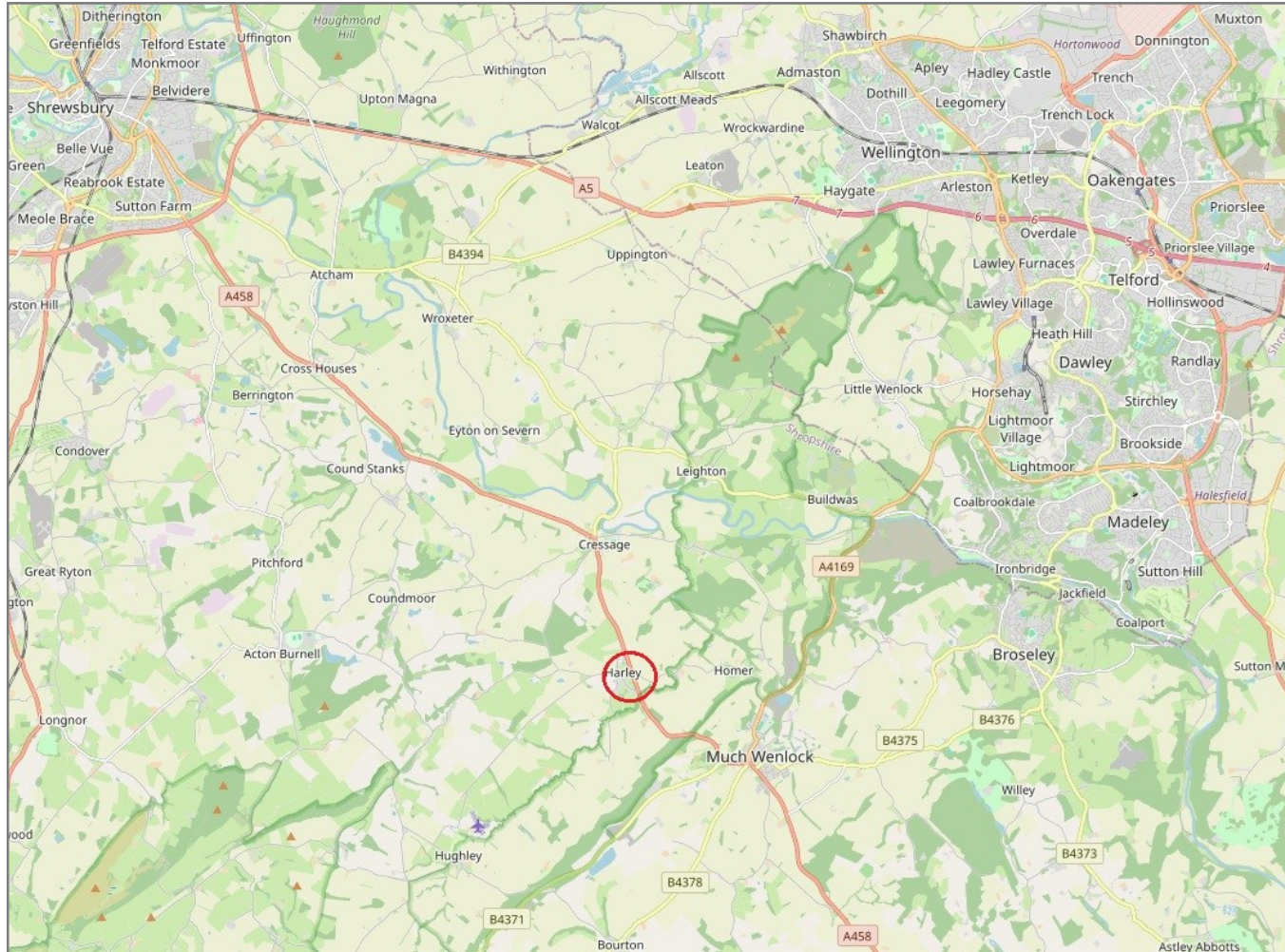

IMPORTANT NOTICE: Cooper Green Pooks for themselves and for the lessors or vendors of this property whose agents they are give notice that: 1 No appliances, services or service installations have been tested and no warranty as to suitability or serviceability is implied. Any prospective purchaser or lessee is advised to obtain verification from their surveyor or solicitor. 2. The particulars are set out as a general outline only for the guidance of the intended purchasers or lessees and do not constitute, nor constitute part of, an offer or contract. 3. All descriptions, reference to condition and necessary permissions for use and occupation and other details are given in good faith and are believed to be correct but any intending purchasers or lessees should not rely on them as statements or representation of fact but satisfy themselves by inspection or otherwise as to the correctness of each of them. 4. No person in the employment of Cooper Green Pooks has any authority to make or give any representation or warranty whatsoever in relation to this property. 5. All rentals and prices are quoted exclusive of Stamp Duty, legal and surveyors fees and any other associated purchasers or lessees costs. 6. Floor plans are indicative only and should not be relied on. 7. The plan showing the boundary of the property is indicative only and has not been checked against the legal title so should not be relied on. 8. All dimensions, floor areas and site areas are only approximate and should not be relied on. Dimensions are generally maximum room dimension.