



Orchard Road, KT1

£750,000

An impressive semi-detached period home, offering well proportioned rooms throughout. Three double bedroom, two reception rooms, separate kitchen and upstairs family bathroom, this property provides the scope for the new owners to update, improve and add value to the house to transform into a lovely family home. Further benefits include off-street parking and no onward chain.

The property is conveniently located, just over 100 yards from Fairfield Park, and 0.4 Miles to Kingston Town Centre with a range of shops, pubs and restaurants, and a short walk to Kingston Riverside, with Kingston Train Station within proximity, with excellent transport links to Central London.

Features

- Three Bedrooms
- Two Reception Rooms
- Freehold
- Family Bathroom
- Private Garden
- Chain Free

Orchard Road, Kingston Upon Thames, KT1

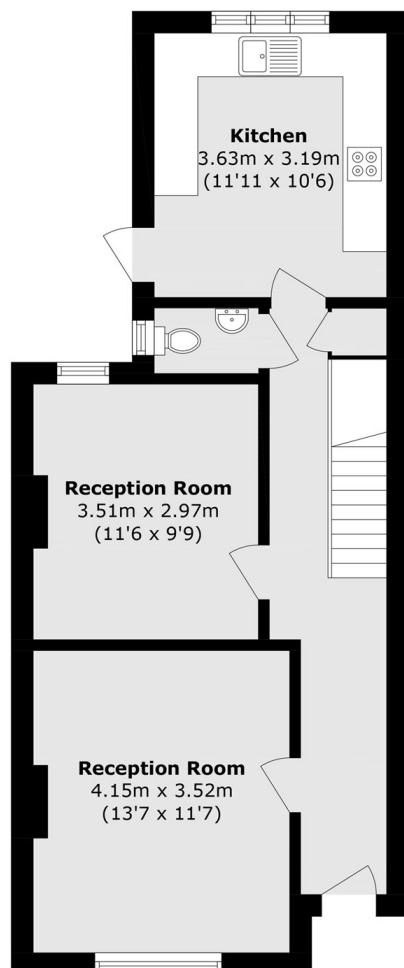

Ground Floor

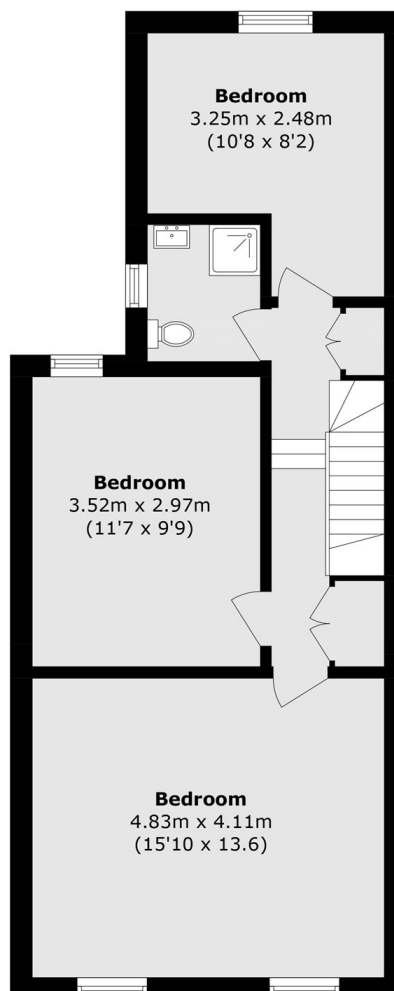

First Floor

Total area (approx.): 107.4 sq. m (1156.1 sq. ft)