

www.jeffreygross.co.uk

CARDIFF

VALE

CAERPHILLY

BRISTOL



Beatrix Place

HORFIELD



Comments by Miss Issy Prime

Property Specialist

Miss Issy Prime

Property Management Co-ordinator

i.prime@thepropertyoutlet.co.uk

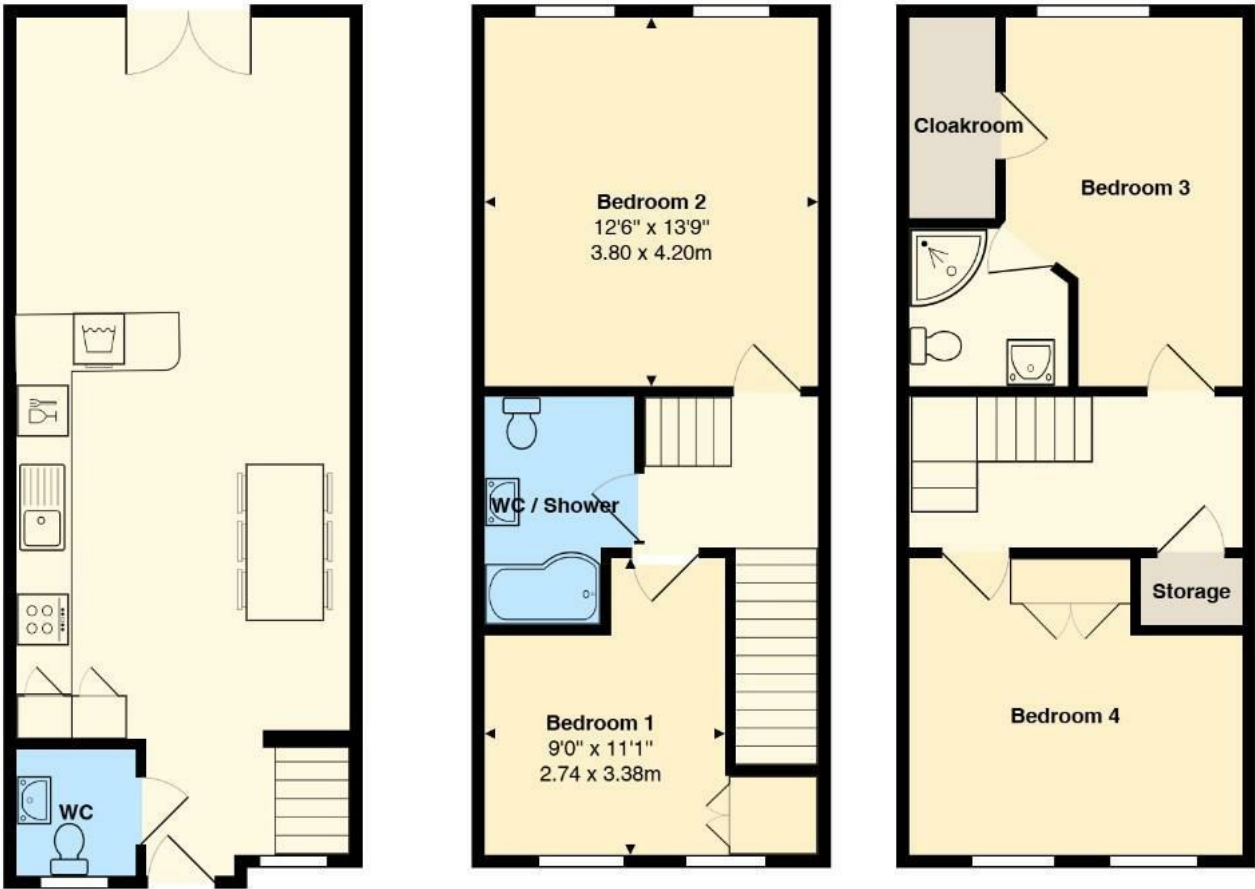

Beatrix Place, Horfield, Bristol, BS7 0AE

Total Area: 1177 ft² ... 109.4 m²

All measurements are approximate and for display purposes only





Beatrix Place

Horfield, Bristol, BS7 0AE

PCM

£2,700 PCM



4 Bedroom(s)



2 Bathroom(s)



109.00 sq ft

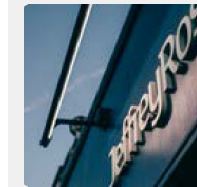

Contact our
Property Outlet Branch

0117 935 4565

* AVAILABLE 01.08.2026 *

Student home freshly decorated for August 2026! Jeffrey ross & The property outlet are delighted to offer to the rental market this well presented four bedroom town house situated in Horfield. The accommodation comprises entrance hall, cloakroom & W/C and kitchen/communal room. To the first floor there are two double bedrooms and a bath., shower room & W/C. To the second floor there is a further two double bedrooms.

The property is offered furnished with white goods that include washing machine, integrated fridge freezer, gas range cooker & dishwasher. Benefits include gas central heating, double glazing and off road parking. The property has easy access to bus routes to UWE.

Bills can be included at a higher price.

Holding deposit £623.07



CARDIFF

VALE

CAERPHILLY

BRISTOL

www.jeffreygross.co.uk

