Westmount Estates

Stratheden Parade, London, SE3 7SX

£1,450 PCM

Welcome to the market, this recently redecorated two-bedroom first-floor apartment, ideally positioned in the heart of the popular Royal Standard.

The property offers well-proportioned accommodation comprising a bright and comfortable reception room, two generously sized bedrooms, a fitted kitchen and a modern bathroom. Recently redecorated throughout, the apartment provides a clean and welcoming home, ideally suited to those seeking a comfortable long-term rental.

The property is offered on a long-term let, providing an excellent opportunity for tenants looking for a well-located home with convenient access to local amenities and transport connections.

Situated in the sought-after Royal Standard area, the apartment is surrounded by an excellent selection of shops, cafés and everyday amenities. Transport connections are also particularly strong, with Westcombe Park and Blackheath mainline stations within easy reach, together with the Jubilee Line at North Greenwich and DLR services at Cutty Sark.

COMMUNAL ENTRANCE
Please note the property entrance is located to the rear of the property, via an access path and steep stairs to the properties front door.

ENTRANCE HALL

BATHROOM

KITCHEN

BEDROOM ONE 7'5" x 14'10" (2.28 x 4.53)

LIVING ROOM 10'8" x 11'3" (3.26 x 3.45)

BEDROOM TWO 11'7" x 6'4" (3.54 x 1.95)

Floor Plan

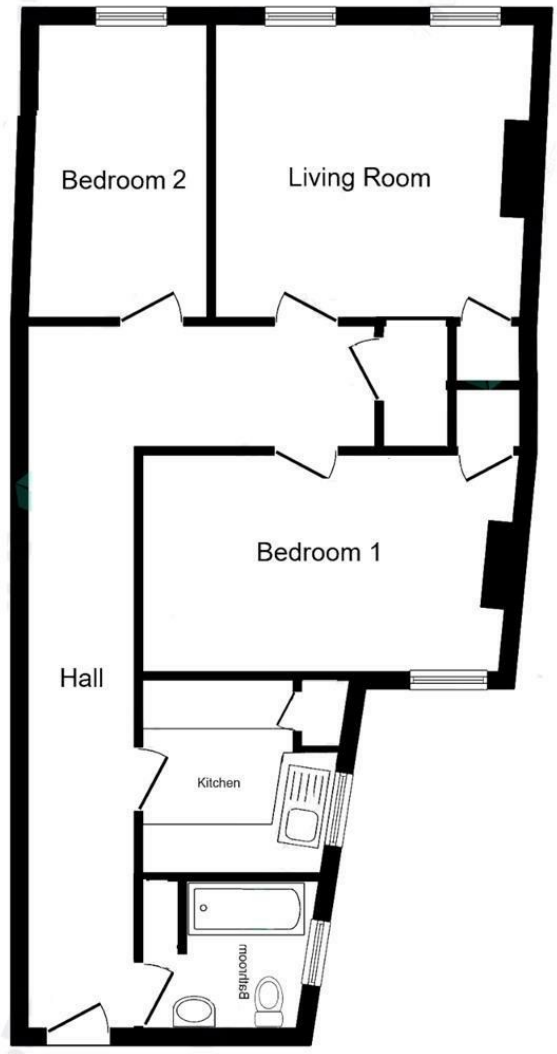

Area Map

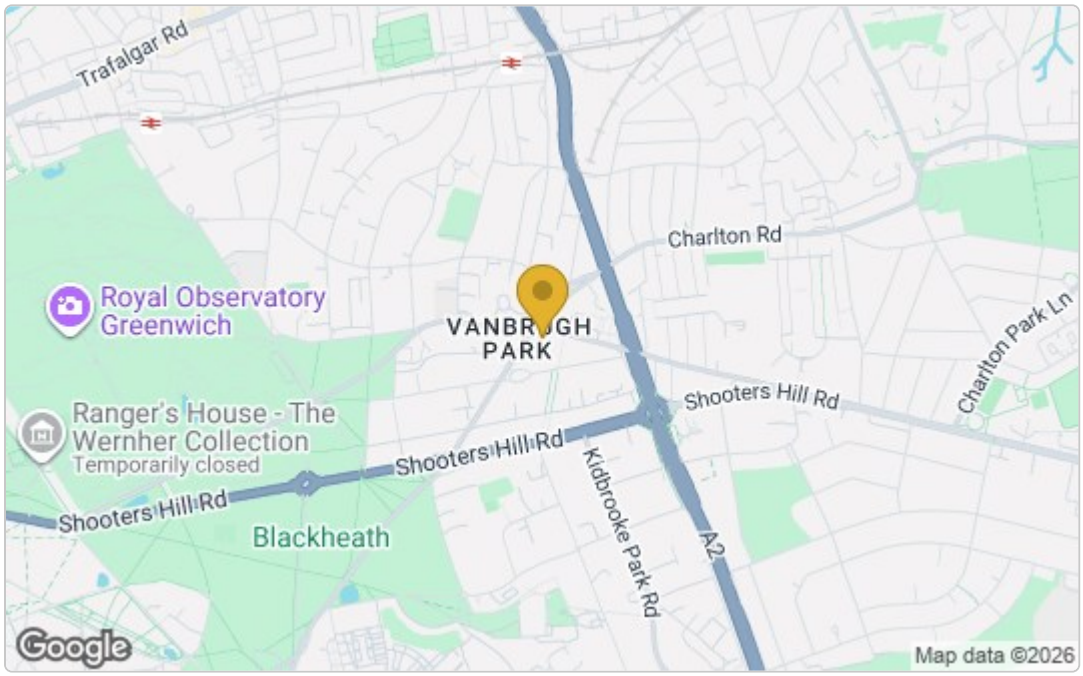

Energy Efficiency Graph

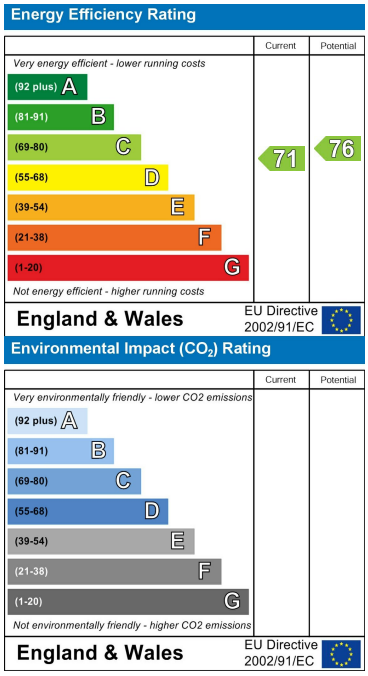

These particulars, whilst believed to be accurate are set out as a general outline only for guidance and do not constitute any part of an offer or contract. Intending purchasers should not rely on them as statements of representation of fact, but must satisfy themselves by inspection or otherwise as to their accuracy. No person in this firms employment has the authority to make or give any representation or warranty in respect of the property.

124 Westmount Road, Eltham, London, SE9 1UT
Tel: 020 8859 0101 **Email:** info@westmountestates.co.uk www.westmountestates.co.uk