Jorgensen Turner

Sales, Lettings & Property Management







Golders Green Road, London

£1,895 Per Month

1 1 1 D

Golders Green Road, London

£1,895 Per Month


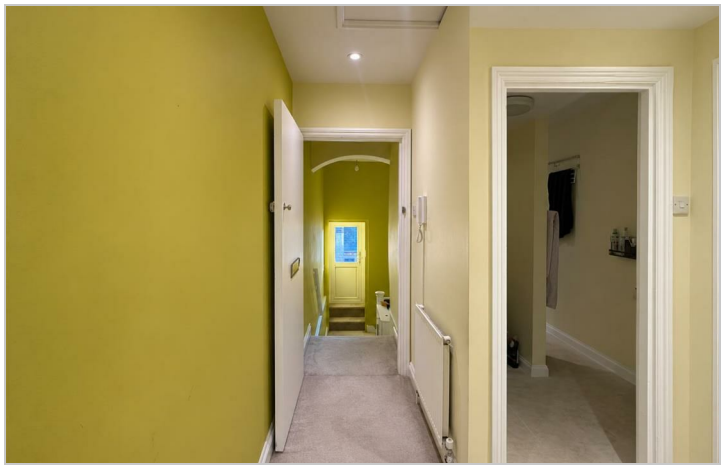



Summary Description

Golders Green Road, NW11 | Furnished one-bedroom flat with a large private terrace

Available from 18 January 2027, this bright and spacious one-bedroom flat is offered furnished and features a large private terrace with plenty of room for an outdoor table and chairs.

Set on Golders Green Road, the flat is close to local cafés, bakeries, restaurants and shops. Golders Green Underground station is nearby, with Northern line services into central London. Golders Hill Park and the Hampstead Heath Extension are within easy reach.

London Borough of Barnet | Council Tax Band B | EPC Rating D

Contact Jorgensen Turner Estate Agents to arrange your viewing.

Area Map

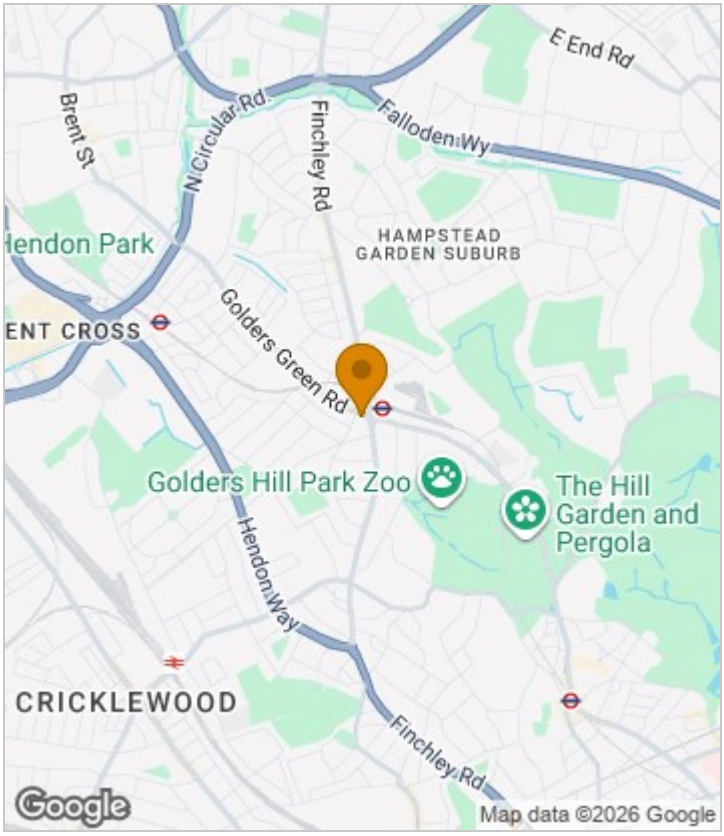



Floor Plan

Energy Efficiency Graph

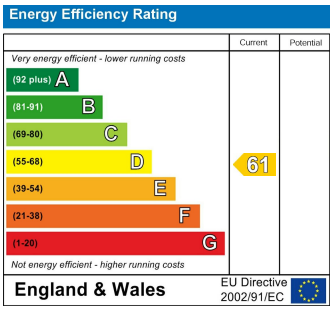

Viewing

Please contact our Lettings QP Office on 0207 604 4040 if you wish to arrange a viewing appointment for this property or require further information.

- Bright and spacious one-bedroom flat
- Large private terrace
- Local supermarkets, cafés and bakeries nearby
- Easy reach of Golders Hill Park and the Hampstead Heath Extension

For further information contact:
Lettings QP, 2a Brondesbury Road, London, NW6 6AS
Tel: 0207 604 4040 Email: info@jorgensenturner.com https://www.jorgensenturner.com/

Disclaimer

These particulars, whilst believed to be accurate are set out as a general outline only for guidance and do not constitute any part of an offer or contract. Intending purchasers should not rely on them as statements of representation of fact, but must satisfy themselves by inspection or otherwise as to their accuracy. No person in this firms employment has the authority to make or give any representation or warranty in respect of the property.