



ROUNDHILL WAY,

Cobham KT11



# A BEAUTIFULLY PRESENTED HOME

This detached house on is situated in a tree-lined cul-de-sac. A brick façade and modern extension give it a timeless look.

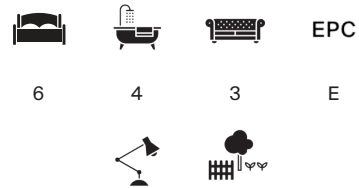

Local Authority: Elmbridge Borough Council

Council Tax band: G

Furniture: Unfurnished

Deposit amount: £13,153.84

Available date: 22-07-2026

**Guide price: £9,500 per calendar month**



You enter the ground floor through a covered porch and into a welcoming spacious foyer, with access to the media room, kitchen, WC and boot room. The kitchen/ breakfast room is open-plan with bi-folding doors onto the patio, this flows nicely into the family room. You also have a play room/ reception room of the kitchen, also with bi-fold doors to the patio.

You can access the large utility room and separate large boot room through the family room. Access to the garage can be reached through the boot room (please note the garage will not fit a car).







The first floor has a main bedroom suite, with walk in wardrobe and en-suite with separate bath and shower, another bedroom suite with shower, 2 further double bedrooms and a family bathroom with bath and separate shower. The second floor has 2 double bedrooms and a family bathroom with separate shower and bath. It has 2 rooms that can be used as studies or bedrooms.

Outside, a spacious driveway offers ample parking. The southwest-facing rear garden comprises a paved terrace and level lawn, with a children's play area at the rear of the garden, perfect for outdoor dining or play.



## LOCATION

The picturesque town of Cobham is awash with stylish boutiques, restaurants, cafes, pubs and convenience stores making it a popular choice for families relocating to the area from the UK and overseas alike. It boasts close proximity to Stoke d'Abernon train station with services to London Waterloo in 40 minutes and Guildford in 20 minutes not to mention excellent access to the A3 and M25 motorways providing links to central London and Heathrow and Gatwick airports.

Situated close to Cobham are some of the finest State and Private Schools in the Home Counties including the ACS Cobham International School, Cobham Free School, Parkside, Notre Dame, Feltonfleet and Danes Hill - both of which are co-educational. There are a number of recreational facilities in the area including the prestigious St George's Hill and Burhill Golf Club, David Lloyd Fitness Centre in Weybridge and Tennis Clubs in Cobham, Oxshott and Esher

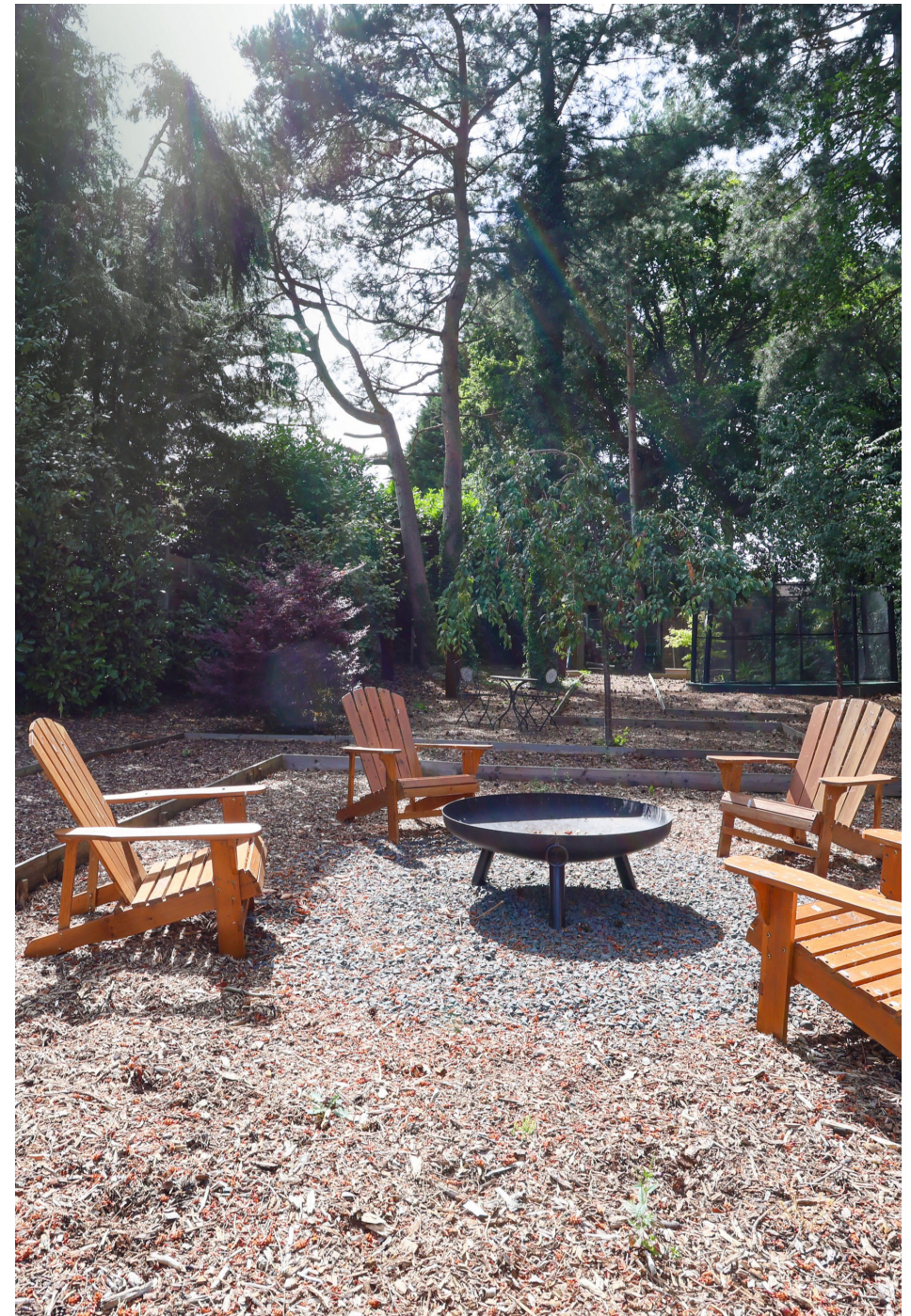





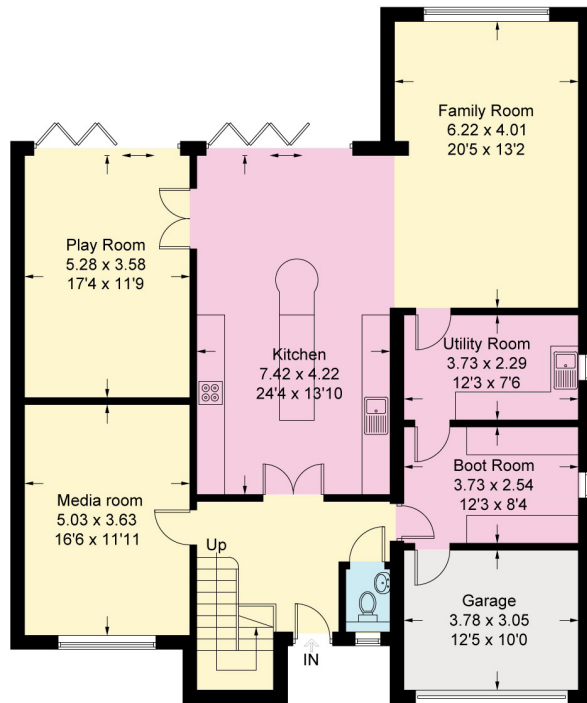

Ground Floor

= Reduced Headroom

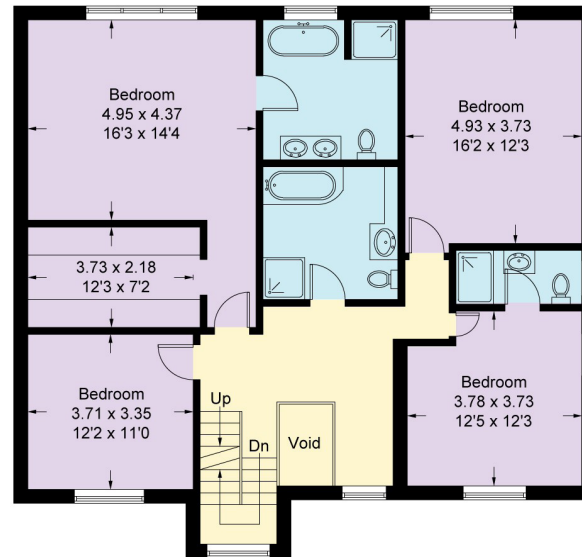

First Floor

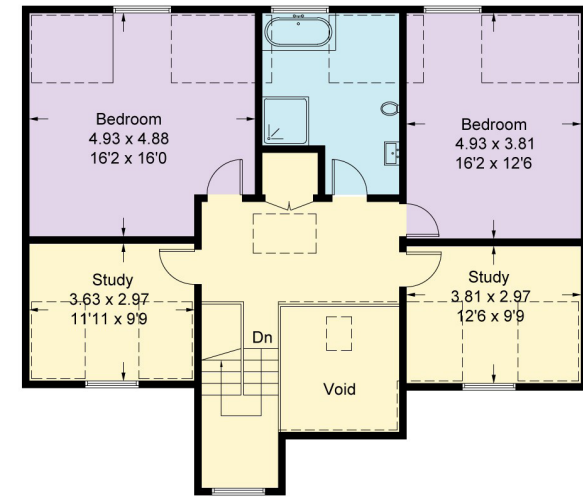

Second Floor

Approximate Gross Internal Area = 374.5 sq m / 4032 sq ft

This plan is for layout guidance only. Not drawn to scale unless stated. Windows and door openings are approximate. Whilst every care is taken in the preparation of this plan, please check all dimensions, shapes and compass bearings before making any decisions reliant upon them. (ID767266)

We would be delighted  
to tell you more.

**Jamie Vass**  
01372 239 979  
jamie.vass@knightfrank.com

**Knight Frank Esher**  
47 High Street  
KT10 9RL

**Tina Stres**  
01372 460 892  
tina.stres@knightfrank.com

Your partners in property

[knightfrank.co.uk](https://www.knightfrank.co.uk)

1. Particulars: These particulars are not an offer or contract, nor part of one. You should not rely on statements given by Knight Frank in the particulars, by word of mouth or in writing ("information") as being factually accurate about the property, its condition or its value. Neither Knight Frank nor any joint agent has any authority to make any representations about the property, and accordingly any information given is entirely without responsibility on the part of Knight Frank. 2. Material Information: Please note that the material information above is provided to Knight Frank by third parties and is provided here as a guide only. Some of the information provided (such as the rent, deposit or length of tenancy) is subject to change, depending on offers received by the landlord. While Knight Frank has taken steps to verify this information, we advise you to confirm the details of any such material information prior to any offer for the tenancy being submitted. If we are informed of changes to this information by the landlord, we will use reasonable endeavours to update this as soon as practical. 3. Photos, Videos etc: The photographs, property videos and virtual viewings etc. show only certain parts of the property as they appeared at the time they were taken. Areas, measurements and distances given are approximate only. 4. Fixtures and fittings: Carpets, curtains, light fittings and other items fixed to the property (and not fixed to the property) belonging to the landlord are included in any tenancy as evidenced in the inventory, unless specifically noted otherwise. All those items regarded as tenant's fixtures and fittings, are specifically excluded from any tenancy and will not be evidenced in the inventory. 5. Deposit: All potential tenants should be advised that, as well as rent a holding deposit will be payable which is equal to one week's rent (if an AST) and two weeks' rent (if not an AST), a tenancy deposit will also be payable which is equal to 6 weeks rent (if not an AST and/or the annual rent is over £50,000), or 5 weeks' rent (if an AST and/or the annual rent is below £50,000). If the landlord agrees to you having a pet you may be required to pay a higher deposit (if not an AST) or higher weekly rent (if an AST). An administration fee of £288 and referencing fees of £60 per person will also apply when renting a property (if not an AST). (All fees shown are inclusive of VAT.) For other fees that might apply, please ask us or visit [www.knightfrank.co.uk/tenantfees](https://www.knightfrank.co.uk/tenantfees). 6. To find out how we process Personal Data, please refer to our Group Privacy Statement and other notices at <https://www.knightfrank.com/legals/privacy-statement>.

Particulars dated May 2024. Photographs and videos dated March 2024. All information is correct at the time of going to print. Knight Frank is the trading name of Knight Frank LLP. Knight Frank LLP is a limited liability partnership registered in England and Wales with registered number OC305934. Our registered office is at 55 Baker Street, London W1U 8AN. We use the term 'partner' to refer to a member of Knight Frank LLP, or an employee or consultant. A list of members names of Knight Frank LLP may be inspected at our registered office. If you do not want us to contact you further about our services then please contact us by either calling 020 3544 0692, email to [marketing.help@knightfrank.com](mailto:marketing.help@knightfrank.com) or post to our UK Residential Marketing Manager at our registered office (above) providing your name and address.