



Connells

Turners Mill Road
Haywards Heath



Property Description

A semi detached home located in a sought after area being close to local amenities and in need of some updating. The property is offered for sale with no ongoing chain and the accommodation comprises front door which opens into the entrance hall, with door to W.C, Living room with double doors opening into conservatory with further door to rear garden, Kitchen with cupboards and door to outside,

The stairs rise and turn to the first floor landing doors to three bedrooms and a family bathroom.

Outside to the front the garden is mainly laid to lawn, driveway providing off road parking leading to a detached garage. Access to rear garden being mainly laid to lawn with storage sheds.









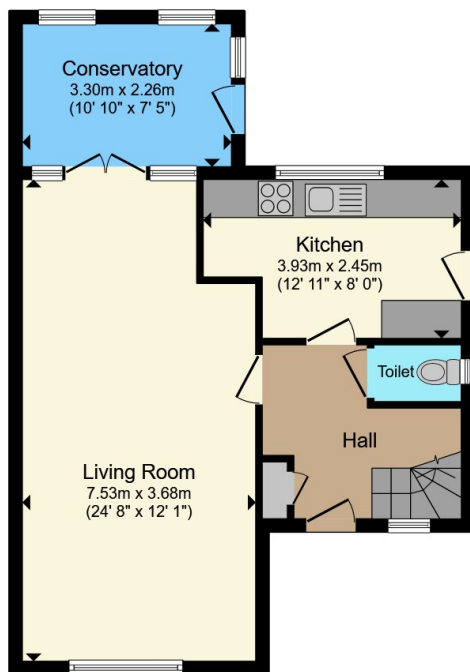

Ground Floor

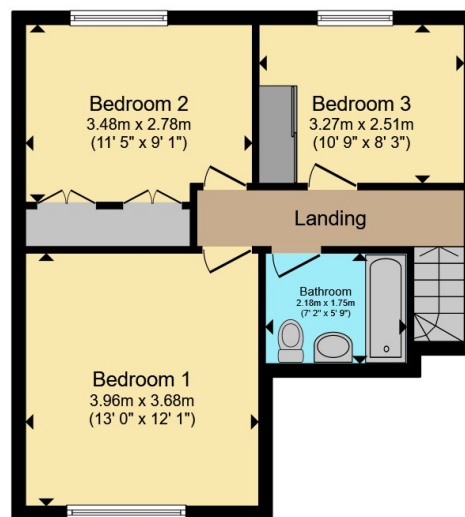

First Floor

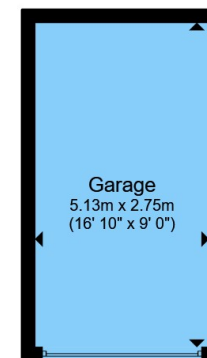

Garage

Total floor area 112.6 m² (1,212 sq.ft.) approx

This floor plan is for illustrative purposes only. It is not drawn to scale. Any measurements, floor areas (including any total floor area), openings and orientation are approximate. No details are guaranteed, they cannot be relied upon for any purpose and they do not form part of any agreement. No liability is taken for any error, omission or misstatement. A party must rely upon its own inspection(s). Powered by www.propertybox.io



To view this property please contact Connells on

T 01444 441 441
E haywardsheath@connells.co.uk

135 South Road
 HAYWARDS HEATH RH16 4LY

EPC Rating: Awaited
 Council Tax Band: D

Tenure: Freehold

view this property online connells.co.uk/Property/HAY405325



1. MONEY LAUNDERING REGULATIONS Intending purchasers will be asked to produce identification documentation at a later stage and we would ask for your co-operation in order that there will be no delay in agreeing the sale. 2. These particulars do not constitute part or all of an offer or contract. 3. The measurements indicated are supplied for guidance only and as such must be considered incorrect. Potential buyers are advised to recheck measurements before committing to any expense. 4. We have not tested any apparatus, equipment, fixtures, fittings or services and it is in the buyers interest to check the working condition of any appliances.

Connells Residential is registered in England and Wales under company number 1489613, Registered Office is Cumbria House, 16-20 Hockliffe Street, Leighton Buzzard, Bedfordshire, LU7 1GN. VAT Registration Number is 500 2481 05.

See all our properties at www.connells.co.uk | www.rightmove.co.uk | www.zoopla.co.uk

Property Ref: HAY405325 - 0002