



SERVING
BEACONSFIELD
SINCE
1998
EXCELLENCE IN
ESTATE AGENCY

14 Grove Court, Beaconsfield

Guide Price **£350,000**

Ashington Page

A bright, remodelled, double glazed 3 bedroom duplex maisonette with a good size family bathroom. balcony and garage in the heart of Beaconsfield New Town.

EPC Rating: C

Council Tax Band: D

Lease: A new 165+ year lease from the date of commencement on completion

Ground Rent: Peppercorn

Service Charge: When work required

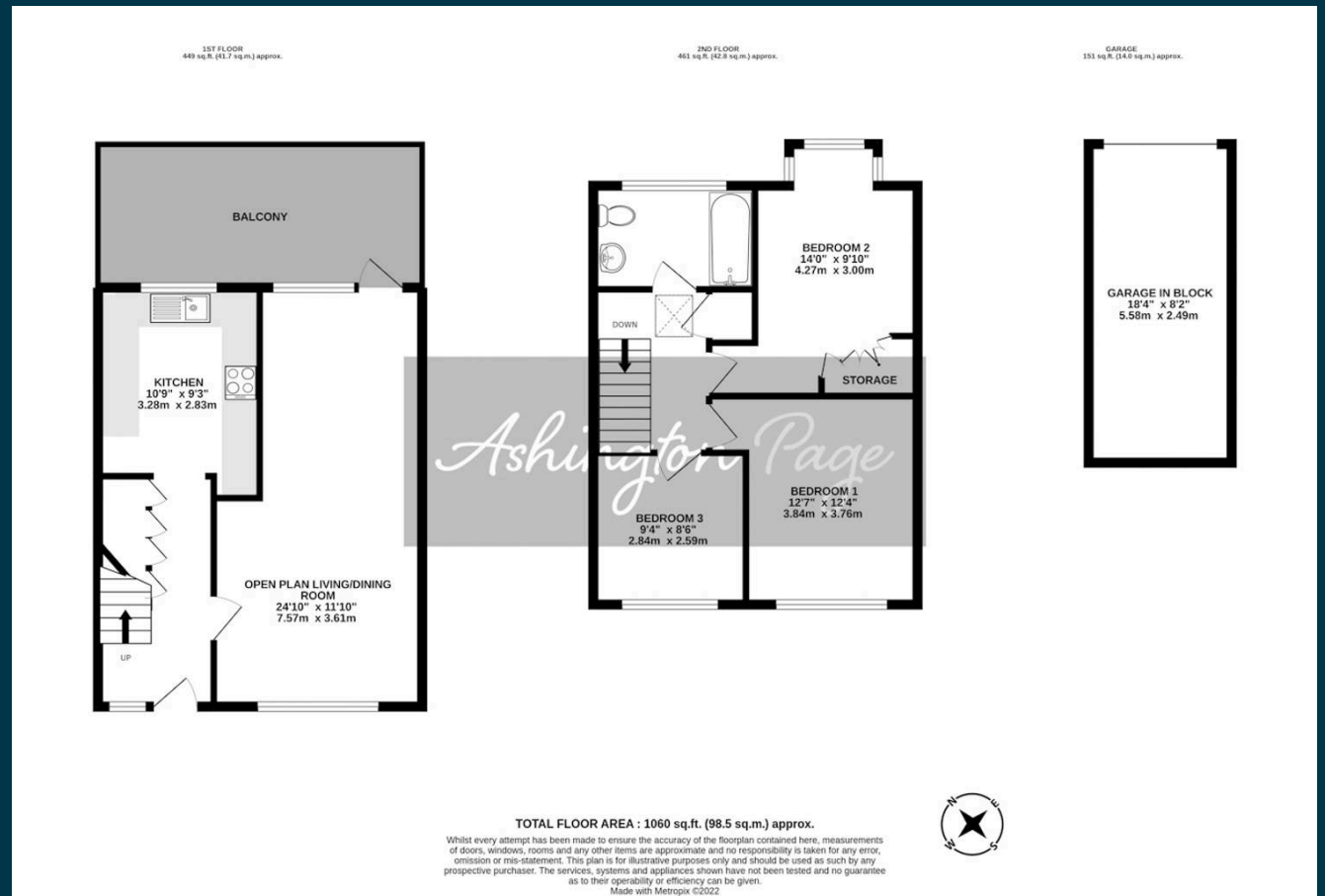

These particulars are for guidance only. They are prepared and issued in good faith and are intended to give a fair summary of the property. Any description should not be relied on as a statement or representation of fact or that the property, or its services, are in good condition. The photographs show only certain parts of the property at the time they were taken. Any areas, measurements or distance given are approximate only. Any reference to alterations to, or use of, any part of the property is not a statement that any necessary planning, building regulations or other consent has been obtained. These matters must be verified by an intending purchaser. All statements contained in these particulars in relation to the property are made without responsibility of Ashington Page or its clients. Neither Ashington Page (nor any joint agents) nor any of their employees has any authority to make or give any representation or warranty whatsoever in relation to the property



01494 680018
info@ashingtonpage.co.uk
www.AshingtonPage.co.uk

