Sandra Davidson
ESTATE AGENTS

Ridgebrook Road, London, SE3 9QB

£2,000 Per Calendar Month

2 1 1 C

Ridgebrook Road

London, SE3 9QB

£2,000 Per Calendar Month

- Two Bedroom
- Open Plan Kitchen/Lounge
- Balcony
- First Floor
- Bathroom

Nestled in the desirable area of Greenwich, this charming purpose-built flat on Ridgebrook Road offers a delightful blend of comfort and modern living.

You are welcomed into a bright and airy open-plan kitchen and lounge area, perfect for both entertaining guests and enjoying quiet evenings at home. The layout maximises space and light, creating a warm and inviting atmosphere. The kitchen is well-equipped, providing all the essentials for culinary enthusiasts.

The flat also boasts a well-designed bathroom, ensuring convenience and privacy for its occupants.

This property combines modern amenities with a classic design, offering a comfortable living experience. The location in Greenwich is particularly appealing, with its rich history, vibrant culture, and excellent transport links to central London, making it easy to explore all that the city has to offer.

This flat is not just a place to live; it is a lifestyle choice, offering a perfect balance of tranquillity and accessibility.

Directions

Floor Plans

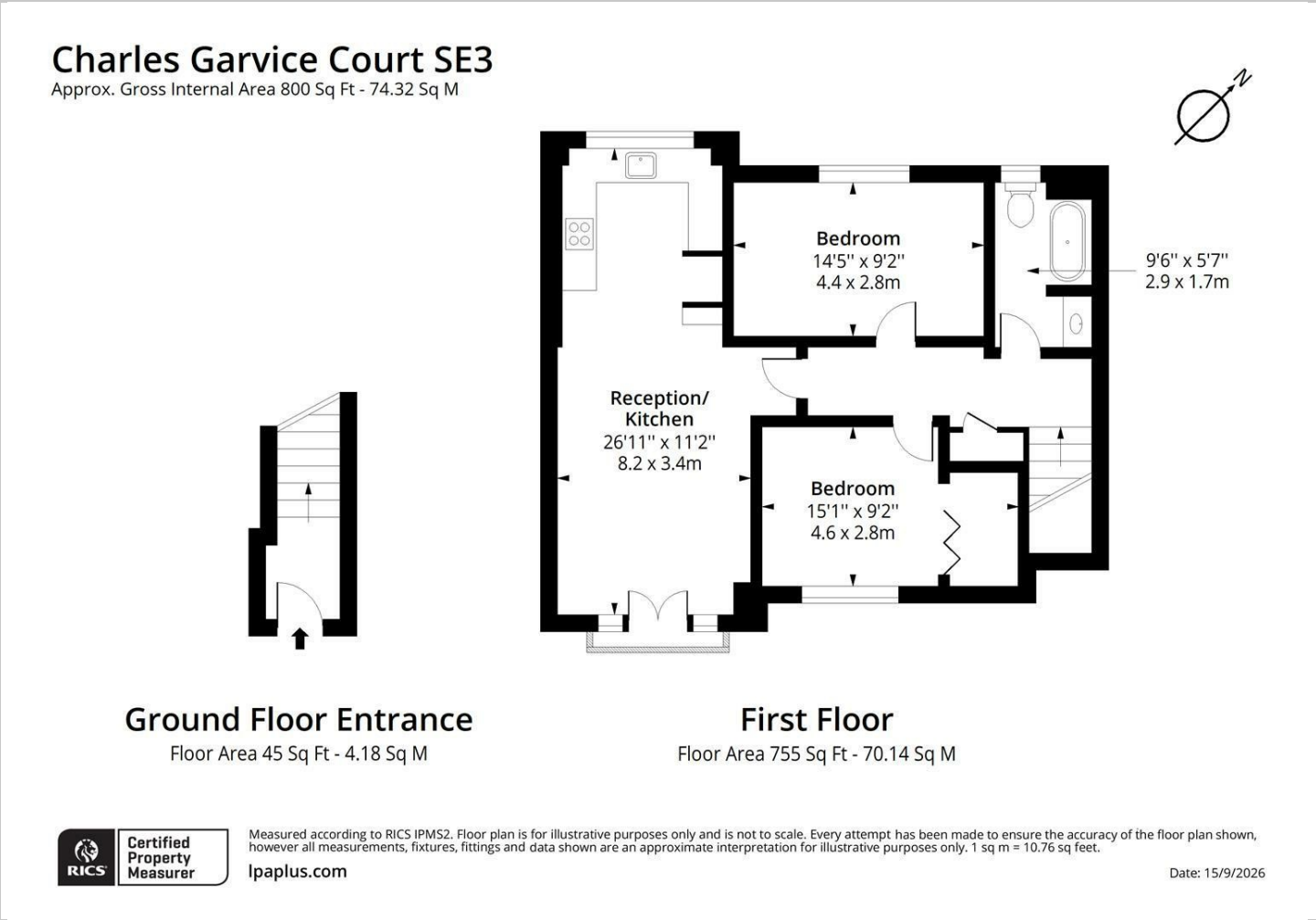

Location Map

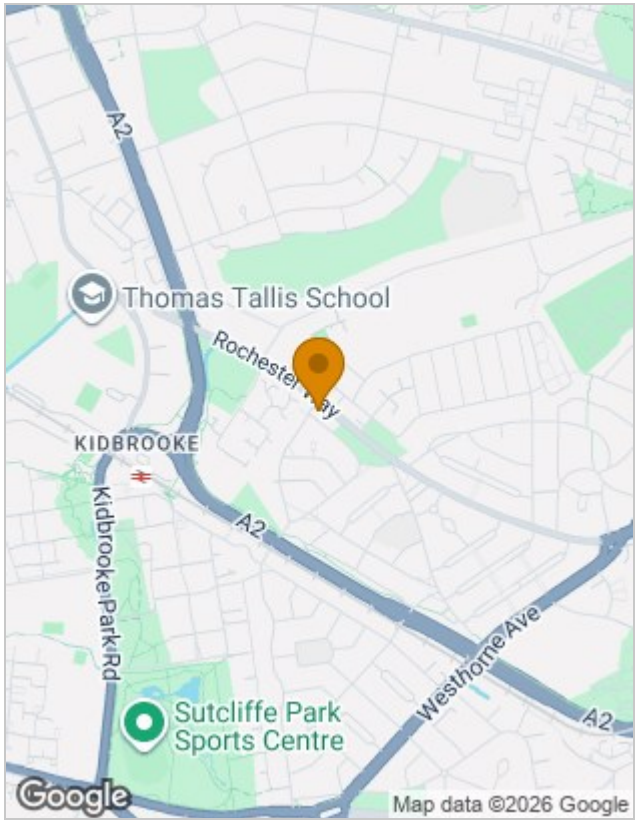

Energy Performance Graph

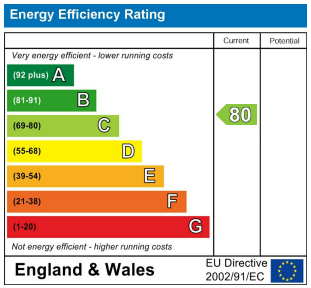

Viewing

Please contact our Redbridge Lettings Office on 020 8551 0211
if you wish to arrange a viewing appointment for this property or require further information.

The particulars are set out as a general outline only for the guidance of intended purchasers or lessees, and do not constitute, any part of a contract. Nothing in these particulars shall be deemed to be a statement that the property is in good structural condition or otherwise nor that any of the services, appliances, equipment or facilities are in good working order. Purchasers should satisfy themselves of this prior to purchasing.

10 Roding Lane South, Essex, IG4 5NX
Tel: 020 8551 0211 Email: redbridge@sandradavidson.com https://www.sandradavidson.com