

These particulars have been prepared as accurately and as reliably as possible, but should not be relied upon as 'statement of fact'. If there is any point which is of particular importance to you, please contact the office and we would be pleased to check the information. We have not tested any services, appliances, equipment or facilities and nothing in these particulars should be deemed to be a statement that they are in good working order, or that the property is in good structural condition or otherwise. Any areas, measurements, floor plans or distances referred to are given as a guide only and are not precise. Purchasers must satisfy themselves by inspection or by otherwise regarding the items mentioned above and as to the correctness of each of the statements contained in these particulars. No person in the employment of Ashtons has any authority to make or give any representation or warranty whatsoever in relation to this property or these particulars nor enter into any contract relating to the property on behalf of the vendor.

- No Onward Chain
- Popular Residential Area
- Enclosed Garden
- Garage & Driveway
- Two Bathrooms
- Five Bedrooms
- Semi Detached House

Freehold  
Council Tax Band - C

# Heath Croft Fulford, York YO10 4NJ

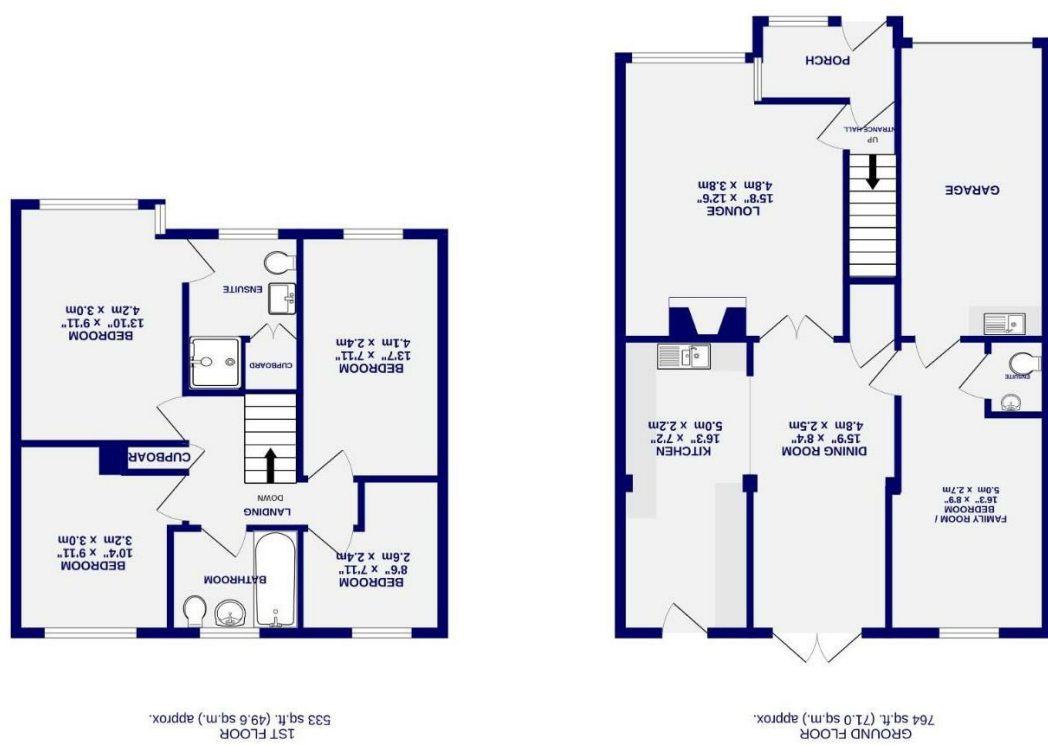

Heath Croft  
Fulford, York  
YO10 4NJ

£425,000

 5  2

Situated in the ever popular area of Fulford, just south of York city centre and within easy reach of the University of York, is this substantial four/five bedroom property. Offering an excellent investment opportunity or family home, the property is ready to move into.

The accommodation briefly comprises an entrance porch, a spacious living room, and an open plan kitchen diner. There is also a versatile ground floor room currently used as a family room, which could alternatively serve as a fifth bedroom.

To the first floor are four well proportioned bedrooms, one of which benefits from a private three piece ensuite, while a separate three piece family bathroom serves the remaining rooms.

Conveniently, the property also includes a garage with utility space, accessed directly from the family room.

Externally, the home boasts a generous and private rear garden, mainly laid to lawn with additional patio areas.

In summary, this is a ready to go investment in a sought after location, sure to appeal to a range of investors. Early viewing is highly recommended.

\*A selection of rooms have been dressed using AI for illustrative purposes.\*

Council Tax Band - C

