

SIGNATURE

NORTH EAST

OFFICIALLY RATED THE NO.1 ESTATE AGENT IN THE NORTH EAST





📍 Albany Gardens, Whitley Bay NE26 2DY

Albany Gardens, Whitley Bay NE26 2DY

Asking Price
£395,000

Signature North East welcomes you to this charming four-bedroom terraced home, built in 1903 and ideally located on a pedestrianised street in the heart of Whitley Bay. The property retains a wealth of original features, including period fireplaces, decorative coving, ceiling roses, original floors and doors, all adding to its timeless character. A fantastic range of convenient amenities are close by, with shops, popular eateries and excellent schools within easy reach. Whitley Bay Metro Station is nearby, offering excellent transport links, while the beautiful Whitley Bay Promenade and seafront are just a short distance away.

Step through the entrance hallway into the spacious living room, where a large bay window fills the space with natural light and a feature fireplace creates a warm focal point. The dining room provides additional space for entertaining and flows seamlessly into the conservatory, which enjoys French doors opening out to the rear garden. The kitchen offers attractive wall and base units with complementary worktops, providing a practical and welcoming space for everyday use. A convenient WC and utility room complete the ground floor and offer access to the rear yard.

Continuing to the first floor, you will find four well-proportioned bedrooms, two of which are generous doubles. Completing the home is the family bathroom, fitted with a bathtub, shower, wash basin and WC.

Externally, the property benefits from a rear yard with roller shutters, offering the option of off-street parking. Free permit parking is also available for residents close by, adding further convenience to this desirable coastal home.



PLEASE NOTE THAT THE VENDOR HAS CERTIFIED THE PROPERTY INFORMATION AND IMAGES.

PROPERTY FLOORPLAN

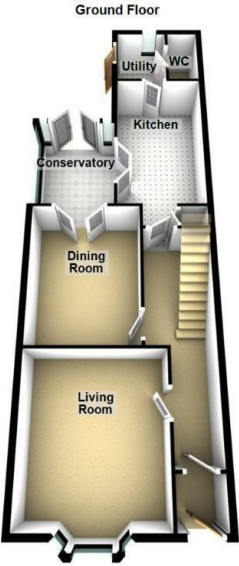

Total area: approx. 144.2 sq. metres (1552.0 sq. feet)

Measurements:

Living Room
15'0" x 13'1"

Kitchen
18'0" x 9'1"

Dining Room
14'3" x 10'10"

Conservatory
9'10" x 7'1"

WC
2'11" x 6'6"

Utility
6'6" x 5'6"

Bedroom One
14'4" x 11'9"

Bedroom Two
14'3" x 10'9"

Bedroom Three
11'11" x 5'7"

Bedroom Four
10'3" x 6'11"

Bathroom
9'6" x 8'11"

Energy Efficiency Rating		
	Current	Potential
Very energy efficient - lower running costs		
(92 plus) A		
(81-91) B		
(69-80) C		
(55-68) D		
(39-54) E		
(21-38) F		
(1-20) G		
Not energy efficient - higher running costs		
England & Wales		EU Directive 2002/91/EC 





More 5 Star Customer Reviews than any other Agent based in the North East on [allAgents.co.uk](https://allagents.co.uk)



SALES

LETTINGS

FINANCE

LAW

WE COVER THE WHOLE OF THE NORTH EAST

Whitley Bay
0191 251 3344

Cramlington
01670 897 213

Tynemouth
0191 296 6689

Morpeth
01670 513 966

Ponteland
01661 820 082

Wallsend
0191 432 4151

Alnwick
01665 511 800

Heaton
0191 432 4275

Forest Hall
0191 266 9966

Other locations
0191 640 3523

Newcastle
0191 640 2284

Durham
0191 303 8252

Gosforth
0191 640 3523

Sunderland
0191 543 6390

Whickham
0191 432 5102

Gateshead
0191 432 4294

Jesmond
0191 281 1037

Killingworth
0191 640 3602

Ryton
0191 413 9845

Head Office &
Lettings
0191 253 4815

*Highest recommended 5-star reviews than any other Estate Agent based in the North East on [allAgents.co.uk](https://allagents.co.uk) - The UK's Largest Customer Review Website for the Property Industry & Awarded Best Estate Agency 2018 & 2019 - North East England by SME News