



Yealmpstone Close, Plymouth PL7 1XL

welcome to

Yealmpstone Close, Plymouth

**** Semi Detached****

Yealmpstone Close, Plympton is now available on the market! A 3 bedroom, semi-detached home with a drive, garage and enclosed rear garden is



Front Garden

A sloped drive leading to the garage. Patio leading to the door with a lawn patch.

Entrance Hall

Upon entry, a radiator fixed to the left hand side wall and a coat pegs to the right. You have access to the lounge and stairs to the first floor landing.

Lounge

Double glazing to the front with a radiator fixed to the wall below. An electric fireplace and under stairs storage. Access to the dining room.

Dining Room

French doors to the garden from the rear and access to the kitchen.

Kitchen

Double glazing to the rear, fixed cupboards, integrated hob, cooker and sink. Space for appliance and there is an extractor fan above the hob.

First Floor Landing

Access to bedroom 1,2,3 and the bathroom. There is also a loft hatch.

Bedroom 1

Double glazing to the front with fitted blinds, a large fitted wardrobe and a radiator fixed to the front wall.

Bedroom 2

Double glazing to the rear with a fixed radiator.

Bedroom 3

Double glazing to the front with a fixed radiator.

Bathroom

A bath with an overhead shower, frosted double glazing to the rear, sink, w/c and radiator.

Rear Garden

An enclosed rear garden by fencing, a decked area to the rear, patio and lawn.

Garage

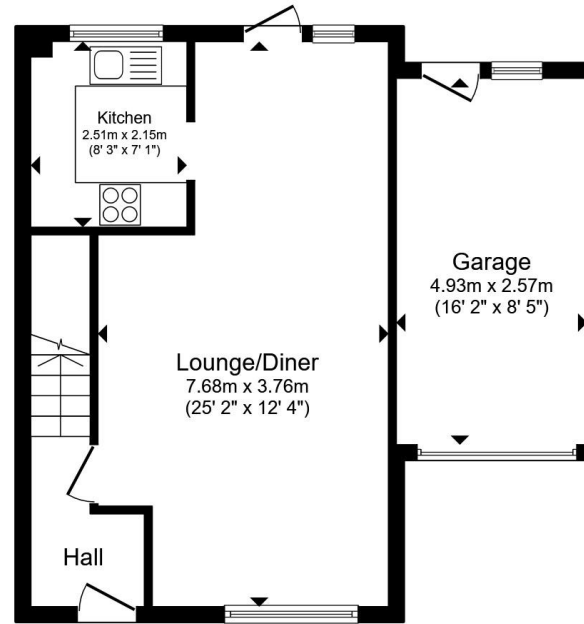

Ground Floor

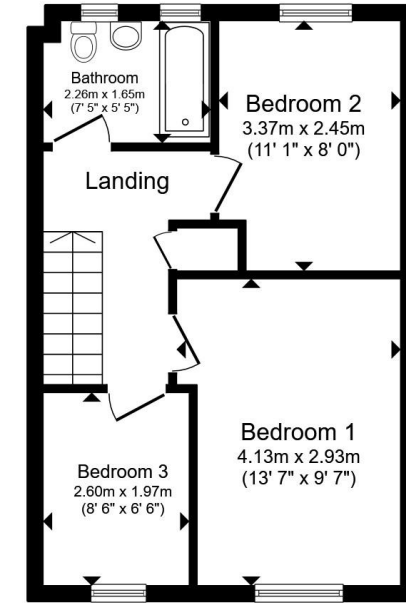

First Floor

Total floor area 86.2 m² (928 sq.ft.) approx

This floor plan is for illustrative purposes only. It is not drawn to scale. Any measurements, floor areas (including any total floor area), openings and orientation are approximate. No details are guaranteed, they cannot be relied upon for any purpose and they do not form part of any agreement. No liability is taken for any error, omission or misstatement. A party must rely upon its own inspection(s). Powered by www.propertybox.io

 fox & sons



check out more properties at fox-and-sons.co.uk



welcome to

Yealmpstone Close, Plymouth

- Semi Detached
- Driveway
- Garage
- Garden
- Cul-de-sac location

Tenure: Freehold EPC Rating: C
Council Tax Band: C

offers in the region of

£260,000



Please note the marker reflects the
postcode not the actual property

check out more properties at fox-and-sons.co.uk



Property Ref:
PYP104489 - 0003

1. MONEY LAUNDERING REGULATIONS Intending purchasers will be asked to produce identification documentation at a later stage and we would ask for your co-operation in order that there is no delay in agreeing the sale. 2. These particulars do not constitute part or all of an offer or contract. 3. The measurements indicated are supplied for guidance only and as such must be considered incorrect. Potential buyers are advised to recheck measurements before committing to any expense. 4. We have not tested any apparatus, equipment, fixtures or services and it is in the buyers interest to check the working condition of any appliances. 5. Where an EPC, or a Home Report (Scotland only) is held for this property, it is available for inspection at the branch by appointment. If you require a printed version of a Home Report, you will need to pay a reasonable production charge reflecting printing and other costs. 6. We are not able to offer an opinion either written or verbal on the content of these reports and this must be obtained from your legal representative. 7. Whilst we take care in preparing these reports, a buyer should ensure that his/her legal representative confirms as soon as possible all matters relating to title including the extent and boundaries of the property and other important matters before exchange of contracts.

Fox & Sons is a trading name of Sequence (UK) Limited which is registered in England and Wales under company number 4268443, Registered Office is Cumbria House, 16-20 Hockliffe Street, Leighton Buzzard, Bedfordshire, LU7 1GN. VAT Registration Number is 500 2481 05.

Not for marketing purposes INTERNAL USE ONLY



01752 344349



plympton@fox-and-sons.co.uk



143 Ridgeway, Plympton, PLYMOUTH, Devon,
PL7 2HJ



fox-and-sons.co.uk