



Coltsfoot Drive, Weaving, Maidstone, Kent, ME14 5FP

Price £375,000



****NO FORWARD CHAIN**** A generously proportioned three-bedroom terraced house located in a highly sought-after cul-de-sac in Weaving, Maidstone.

You approach the property via a paved path that leads through the hedge-lined front garden and leads to the front door, which opens into a welcoming porch. From there, you enter the spacious dual-aspect sitting/dining room with french-doors leading to the rear garden, perfect for both relaxing and entertaining. The kitchen, which overlooks the rear garden, is well-appointed for everyday living, and a convenient cloakroom completes the ground floor.

On the upper level, you'll find three well-sized bedrooms, with the main bedroom benefiting from an ensuite shower room. A family bathroom serves the other two bedrooms.

Externally, the rear garden provides an excellent degree of privacy, featuring a recently laid patio seating area and an ample lawn. Additional access is available via a rear gate. The property also includes a garage situated en-bloc at the front with a driveway to front, adding extra convenience to this delightful home.

*Some pictures have been enhanced using AI



LOCATION

The property is well situated for easy access to the motorway and within a short walk of Bearsted Mainline Station and Bearsted Green with it's excellent local pubs and restaurants. This lovely family home is within the catchment of several outstanding and good Primary and Secondary Schools and within walking distance of local amenities including a supermarket and GP surgery.

ACCOMMODATION

GROUND FLOOR:

Entrance hall

Living room

Dining room

Kitchen

W.C.

FIRST FLOOR:

Bedroom 1

En-suite shower room

Bedroom 2

Bedroom 3

Bathroom

EXTERNALLY:

Garage

Allocated parking spaces x2

Front garden

Rear garden

VIEWINGS

Strictly by arrangement with the Agent's Bearsted Office, 132 Ashford Road, Bearsted, Maidstone, Kent ME14 4LX. Tel: 01622 739574.

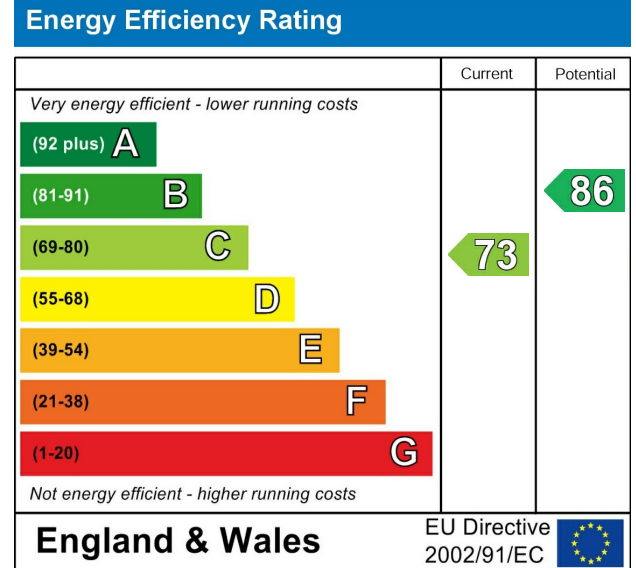

Page & Wells limited for themselves and for the vendors of this property whose agents they are give notice that: 1. These particulars do not constitute any part of, an offer or a contract. 2. All statements contained in these particulars as to this property are made without responsibility on the part of Page & Wells Limited or the Vendor. 3. None of the statements contained in these particulars as to the property is to be relied on as statements or representations of fact. 4. Any intending purchaser must satisfy himself by inspection or otherwise as to the correctness of each of the statements contained in these particulars. 5. The vendor does not make or give, and neither Page & Wells Limited nor any person in their employment has any authority to make or give any representation whatsoever in relation to this property. These particulars are supplied on the understanding that all negotiations are carried out throughout Page & Wells Limited. Properties with a reference prefixes EAA are those which Page & Wells Limited disclose an interest in accordance with the provisions of the Estates Agents Act 1979

Ground Floor

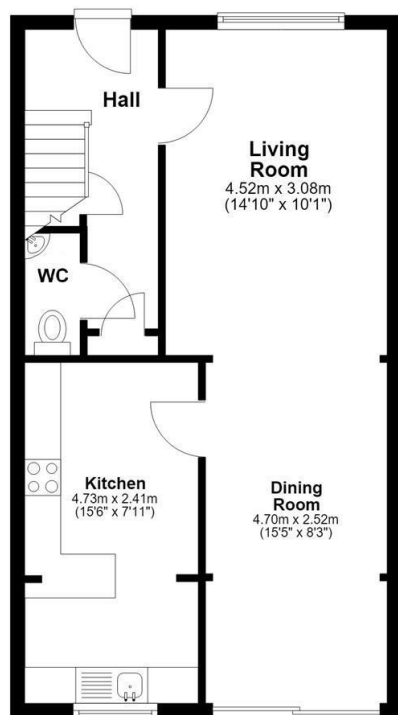

First Floor

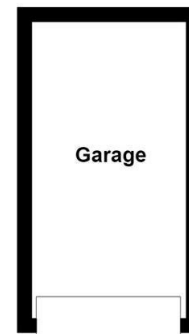
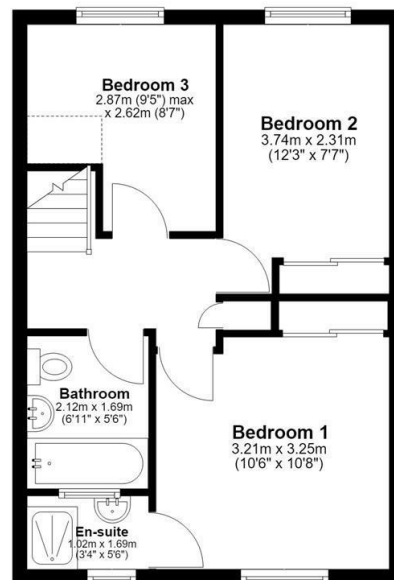

Total area: approx. 93.9 sq. metres (1011.1 sq. feet)

