Dexters

London Property Professionals









Popes Lane, W5

£875,000

Backing directly onto the open spaces of Gunnersbury Park, this three-bedroom 1930s family home offers an exciting opportunity for buyers looking to create their ideal home. The property requires modernisation with potential for improvement and extension. Off-street parking to the front, a garage to the side and a generous south-facing rear garden. An excellent opportunity for those seeking a family home in a particularly desirable park-side location.

Approximately half a mile to South Ealing Piccadilly line with Acton Town and Ealing Broadway (District, Piccadilly, Elizabeth, Central lines) approximately a mile away. The green space of Gunnersbury park is directly behind your garden.

Features

Three Bedrooms
Large South Facing Garden
Gunnersbury Park Location
Off Street Parking
Modernisation Required
No Onward Chain

Popes Lane,
London, W5

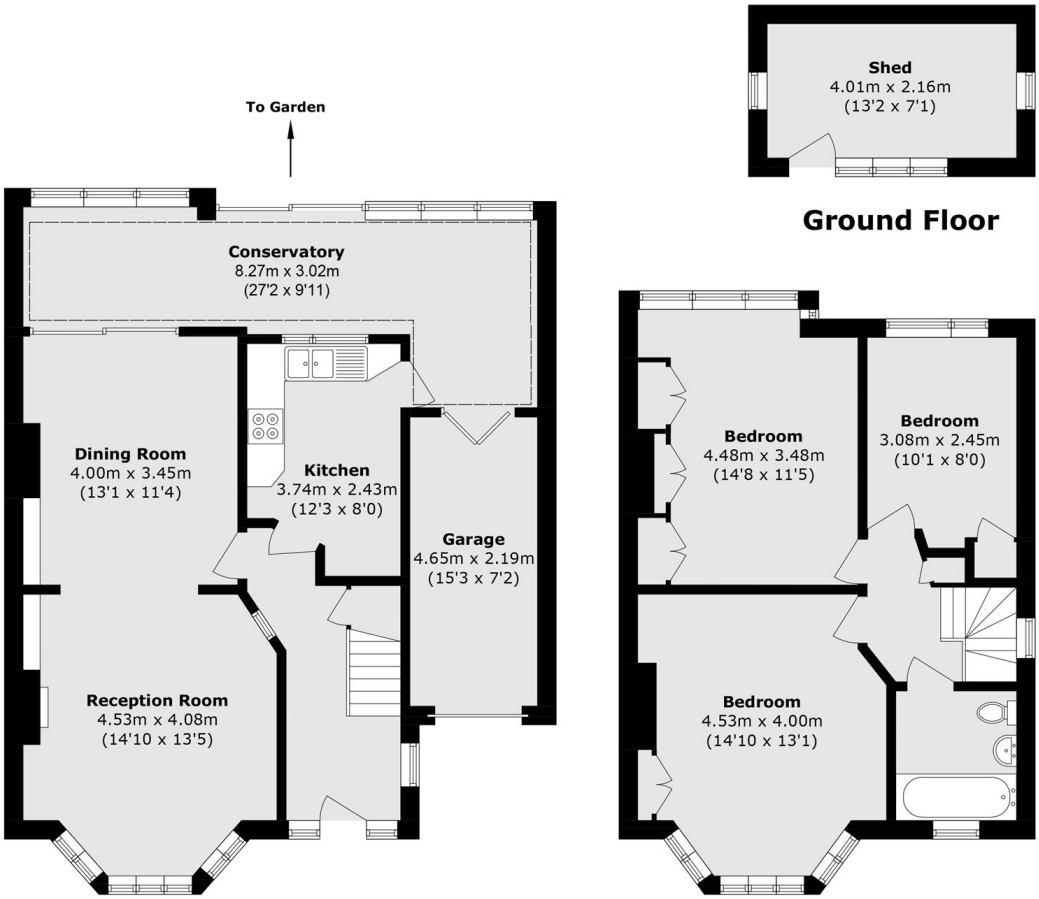

Total area (approx.): 128.8 sq. m (1386.4 sq. ft)
(Including Garage & Excluding Shed)
Shed area (approx.): 8.6 sq. m (92.5 sq. ft)

Dexters

Ealing
2 New Ealing Broadway
London
W5 2NU

Sales
020 8810 0909

Energy Rating: C. We aim to make our particulars both accurate and reliable. However they are not guaranteed; nor do they form part of an offer or contract. If you require clarification on any points then please contact us, especially if you're traveling some distance to view. Please note that appliances and heating systems have not been tested and therefore no warranties can be given as to their good working order.

RICS Regulated Estate Agent and Letting Agent

dexters.co.uk