HUNTERS®

HERE TO GET *you* THERE



Kensington oval

Boathouse Field, Lichfield, WS13 6NR

£1,150 Per Month

2 | 2 | 1 | D

Council Tax: C

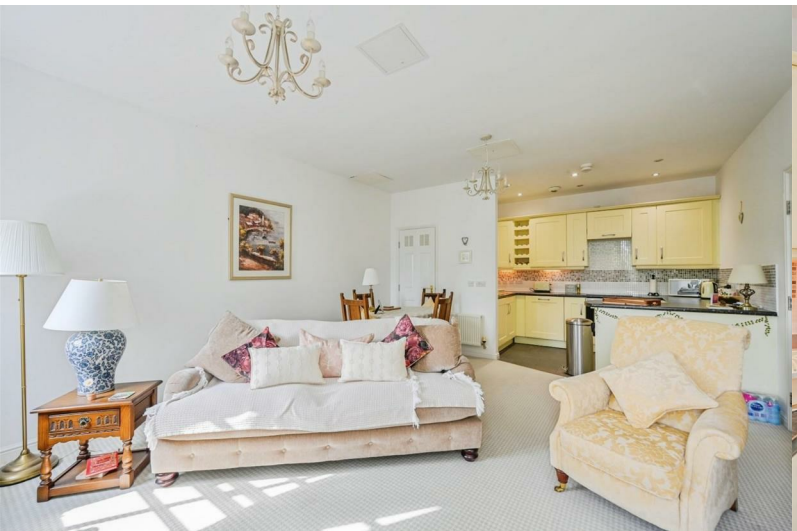



21 Kensington oval

Boathouse Field, Lichfield, WS13 6NR

£1,150 Per Month



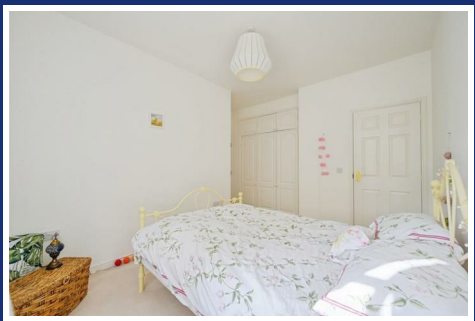

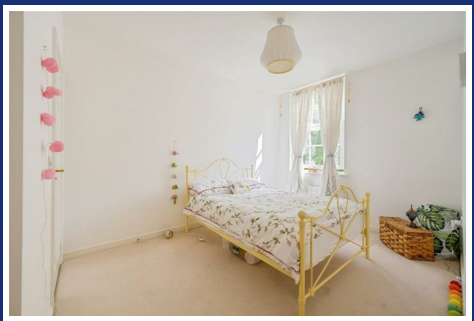

Tel: 01543 418500









Road Map



Hybrid Map



Terrain Map



Floor Plan

Viewing

Please contact our Hunters Lichfield Lettings Office on 01543 418500 if you wish to arrange a viewing appointment for this property or require further information.

Energy Efficiency Graph

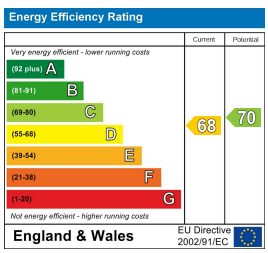

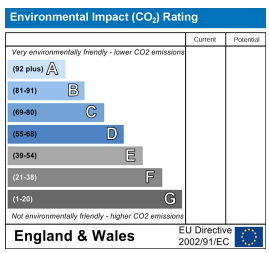

These particulars are intended to give a fair and reliable description of the property but no responsibility for any inaccuracy or error can be accepted and do not constitute an offer or contract. We have not tested any services or appliances (including central heating if fitted) referred to in these particulars and the purchasers are advised to satisfy themselves as to the working order and condition. If a property is unoccupied at any time there may be reconnection charges for any switched off/disconnected or drained services or appliances - All measurements are approximate.
THINKING OF SELLING? If you are thinking of selling your home or just curious to discover the value of your property, Hunters would be pleased to provide free, no obligation sales and marketing advice. Even if your home is outside the area covered by our local offices we can arrange a Market Appraisal through our national network of Hunters estate agents.

7 Bore Street, Lichfield, WS13 6LJ
Tel: 01543 418500 Email: lichfieldlettings@hunters.com https://www.hunters.com