



## Birchgrove Close, Guide Price £220,000 to £225,000

- NO CHAIN
- OPEN PLAN LIVING
- LARGE PLOT AND GARDENS
- DRIVEWAY AND GARAGE
- QUIET CUL DE SAC
- EPC Rating: D



 3  1  2

**Pinkmove**

01633 746088  
team@pinkmove.co.uk





## About the property

The property boasts three beautifully presented bedrooms; two spacious double bedrooms and a charming single bedroom, each filled with an abundance of natural light. The house also benefits from having two reception rooms, adding to the overall spacious feel of the property. The living room is the heart of the home, offering a welcoming space for relaxation, while the dining room provides an elegant setting for entertaining guests or enjoying family meals.

A standout feature of this property is the practical and well-lit kitchen, perfect for those who enjoy cooking. This room is filled with ample natural light, making it a pleasant space to prepare meals.

The exterior of this property is just as impressive as the interior. A large driveway provides ample parking space, while the single garage offers additional secure parking or storage. The house is also complemented by a beautifully maintained garden, perfect for outdoor entertaining or for children to play.

This property is ideally located with excellent public transport links and nearby schools, making it an ideal choice for families. Local amenities are also within easy reach, adding to the convenience of this location.

There is no onward chain with this property, making this an unmissable opportunity for those looking to move into a new home swiftly. This property truly is a gem in a popular area, the perfect place to call home.







## Accommodation

### Hallway

### Living Room

13' x 10' 2" ( 3.96m x 3.10m )

### Dining Room

10' 10" x 9' ( 3.30m x 2.74m )

### Kitchen

10' 5" x 7' 6" ( 3.17m x 2.29m )

### Landing

### Bedroom 1

13' x 10' ( 3.96m x 3.05m )

### Bedroom 2

10' 11" x 10' ( 3.33m x 3.05m )

### Bedroom 3

9' 11" x 6' 6" ( 3.02m x 1.98m )

### Bathroom

5' 9" x 6' 6" ( 1.75m x 1.98m )

01633 746088

team@pinkmove.co.uk

## Floorplan

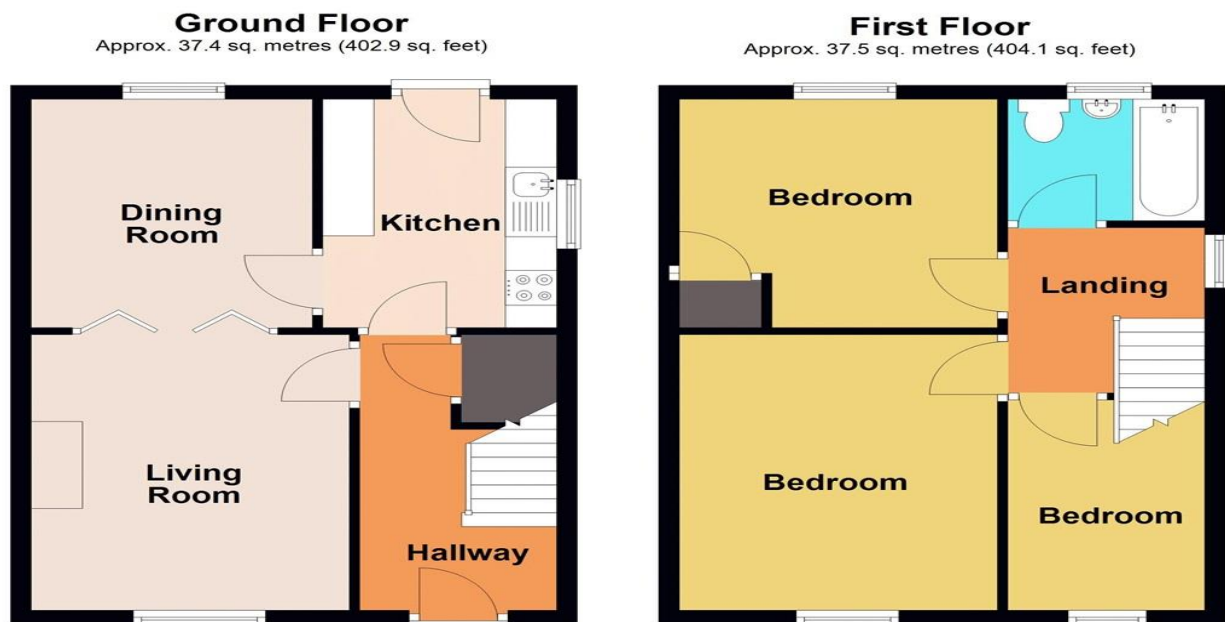

Total area: approx. 75.0 sq. metres (807.0 sq. feet)

## Important Information

Note while we endeavour to make our sales details accurate and reliable, if there is any point which is of particular interest to you, please contact the office and we will be pleased to confirm the position for you. We have not personally tested any apparatus, equipment, fixtures, fittings or services and cannot verify they are in working order or fit for their purposes. Nothing in these particulars is intended to indicate that carpets or curtains, furnishings or fittings, electrical goods (whether wired or not). Gas fires or light fittings or any other fixtures not expressly included form part of the property offered for sale. This computer generated Floorplan, if applicable, is intended as a general guide to the layout and design of the property. It is not to scale and should not be relied upon for dimensions. Tenure: We cannot confirm the tenure of the property as we have not had access to the legal documents. The buyer is advised to obtain verification from their solicitor or surveyor.

Peter Alan Limited is registered in England and Wales under company number 2073153, Registered Office is Cumbria House, 16-20 Hockliffe Street, Leighton Buzzard, Bedfordshire, LU7 1GN. VAT Registration Number is 500 2481 05. For activities relating to regulated mortgages and non-investment insurance contracts, Peter Alan Limited is an appointed representative of Connells Limited which is authorised and regulated by the Financial Conduct Authority. Connells Limited's Financial Services Register number is 302221. Most buy-to-let

