

Hyde Park Gardens, W2

£6,000 Per calendar month

Dexters





Hyde Park Gardens, W2

A recently refurbished top floor flat with incredible views across Hyde Park and London in a Grade II listed, white stucco fronted building with a lift, caretaker and private communal gardens.

Entered off a quiet residential street, into beautifully presented communal areas up to the top floor via the sweeping staircase or lift.

Measuring almost 1400 sq.ft and arranged over the top two floors, this property is ideal for those looking for a spacious apartment with plenty of room for entertaining.

Downstairs, each bedroom has an en suite bathroom and built in wardrobes. Upstairs, the open plan kitchen and reception room has wooden floors and leads out to the roof terrace. All the principle rooms have far reaching views and most impressive are those across Hyde Park.

Located in the heart of the overlooking Hyde Park, you benefit from the transport links at Marble Arch, Paddington and Lancaster Gate, providing access across London and to Oxford Street, Westbourne Grove and Notting Hill Gate.

Features

Incredible Views
Split Level
Lift and Caretaker
Communal Gardens
Private Roof Terrace
Opposite Hyde Park







Hyde Park Gardens,
London, W2

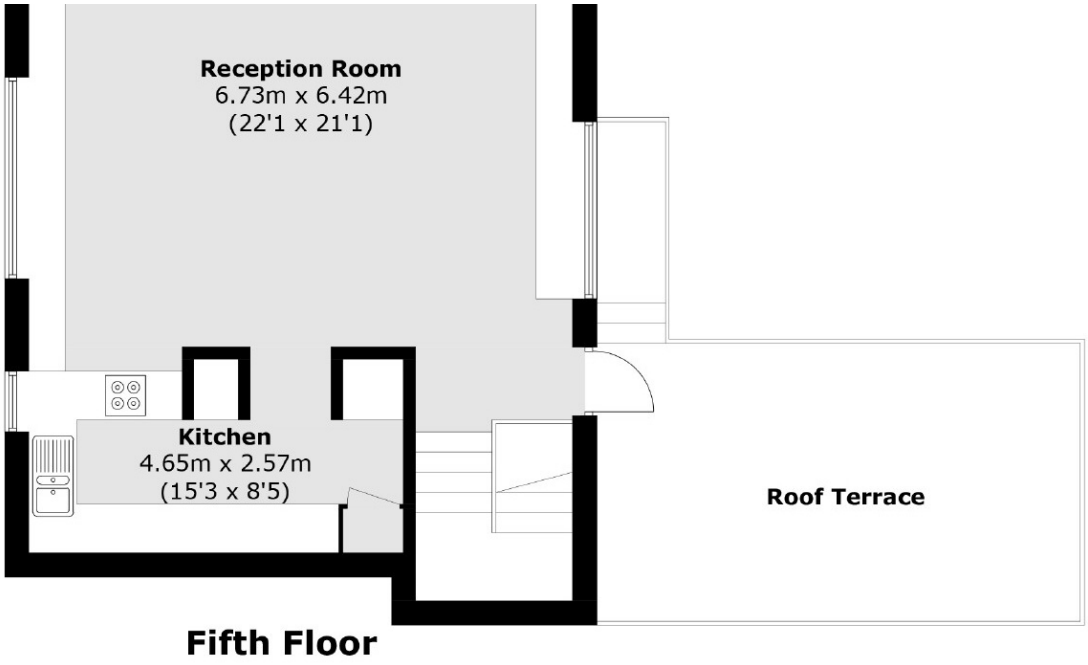

Fifth Floor

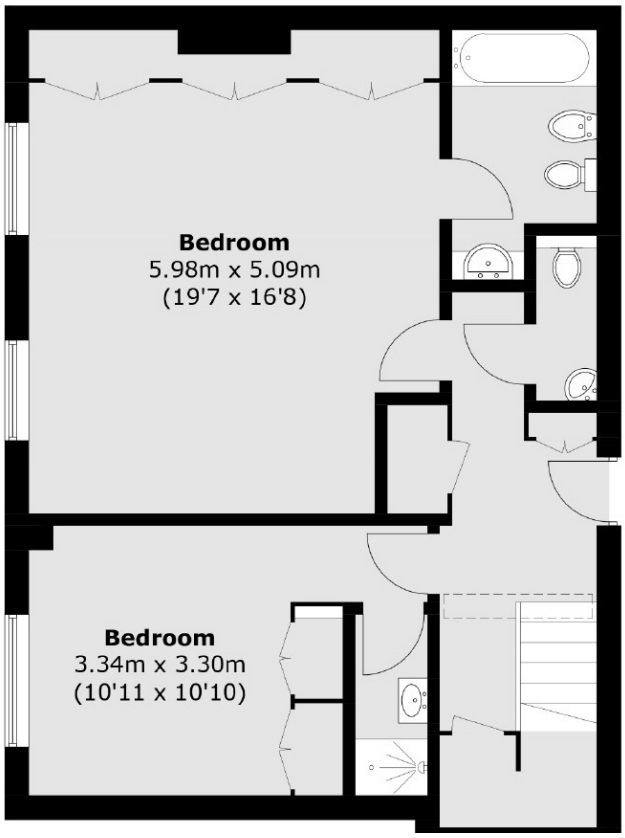

Dexters

Hyde Park and Bayswater
4-5 Spring Street
London
W2 3RA

Lettings
020 7298 1560

Energy Rating: E. We aim to make our particulars both accurate and reliable. However they are not guaranteed; nor do they form part of an offer or contract. If you require clarification on any points then please contact us, especially if you're traveling some distance to view. Please note that appliances and heating systems have not been tested and therefore no warranties can be given as to their good working order.

RICS Regulated Estate Agent and Letting Agent

dexters.co.uk