

These particulars have been prepared as accurately and as reliably as possible, but should not be relied upon as 'statement of fact'. If there is any point which is of particular importance to you, please contact the office and we would be pleased to check the information. We have not tested any services, appliances, equipment or facilities and nothing in these particulars should be deemed to be a statement that they are in good working order, or that the property is in good structural condition or otherwise. Any statements contained in these particulars are given as a guide only and are not precise. Purchasers must satisfy themselves by inspection or by otherwise regarding the items mentioned above and as to the correctness of each of the areas, measurements, floor plans or distances referred to are given as a guide only and are not precise. Purchasers must satisfy themselves by inspection or by otherwise regarding the items mentioned above and as to the correctness of each of the property on behalf of the vendor. Please note that some images may have been edited with the use of AI. We are legally required to carry out AML checks for all purchasers, sellers and giftors, which become mandatory once an offer has been accepted. There is a non-refundable fee of £30 + VAT per purchaser and per giftor for these checks.

- EPC TBC
- Rear Garden
- Landscaped South East Facing
- Driveway & Garage
- Well Presented Throughout
- Popular Residential Location In York
- Three Bedrooms
- Extended Semi-Detached Home

Freehold
Council Tax Band - C

Cranbrook Road Acomb, York YO26 5JQ

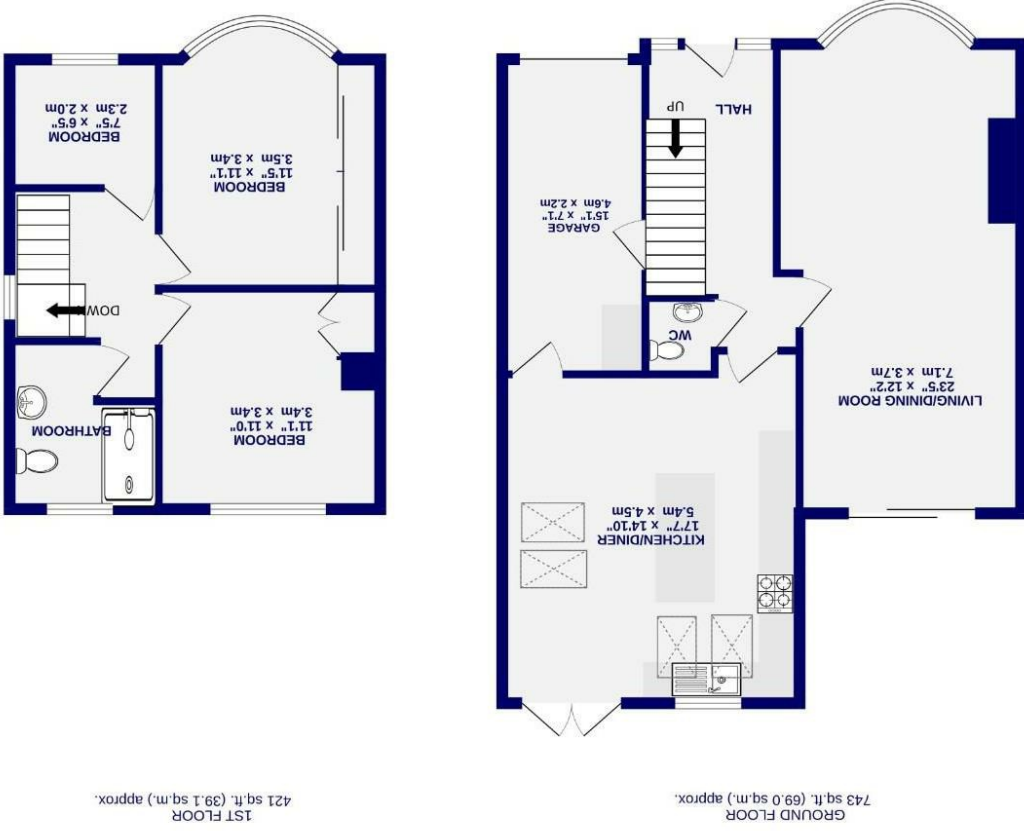

Cranbrook Road

Acomb, York

YO26 5JQ

£410,000



Situated in a popular and well-established residential location, this beautifully extended three bedroom semi-detached home offers spacious and versatile living accommodation, ideal for modern family life. Thoughtfully updated throughout, the property combines stylish interiors with practical living spaces and a superb landscaped rear garden.

The property is entered through an attractive stained-glass effect front door leading into a welcoming entrance hallway, complete with a useful understairs WC.

To the front of the property is a bright and spacious bay-fronted lounge which seamlessly opens into the rear dining area, creating an impressive front-to-back lounge/dining room. Sliding patio doors provide direct access onto the rear garden, allowing plenty of natural light and creating an excellent entertaining space.

A particular highlight of the home is the extended dining kitchen, designed for contemporary living and fitted with a central island, ceiling Velux windows and French doors opening onto the rear garden. The kitchen also provides internal access to the garage.

To the first floor are three well-proportioned bedrooms, including two generous double bedrooms with main bedroom benefitting from fitted wardrobes, alongside a single bedroom which would also make an ideal nursery or home office. The accommodation is completed by a modern three-piece family bathroom featuring a walk-in shower.

Externally, the property enjoys a front garden with driveway parking and access to the garage. To the rear is a beautifully landscaped south east facing garden, offering a wonderful outdoor space for relaxing and entertaining throughout the day.

