



10a Fairlop Avenue



**10a Fairlop Avenue
Canvey Island
Essex
SS8 9DX**

Offers Over £270,000



A vastly improved three-bedroom bungalow ideally located close to the town centre, within easy reach of doctors, bus routes and schools for all ages. This charming and really pretty home features three well-proportioned bedrooms, gas central heating, double glazing, a modern fitted kitchen, and a recently updated shower room. Externally, the property benefits from off-street parking and a lovely garden, creating a perfect blend of comfort, convenience and kerb appeal.



Hall

Entrance hall accessed via a double glazed entrance door, with access to the lounge and third bedroom, creating a practical and well-laid-out internal arrangement

Lounge

14'6 x 10'1 (4.42m x 3.07m)

A bright and inviting lounge with a double glazed window to the front aspect, providing excellent natural light, along with a radiator. The room offers an open feel with access through to the remainder of the accommodation and a doorway leading to the kitchen

Kitchen

11'01 x 6'09 (3.38m x 2.06m)

A well-presented and thoughtfully arranged galley-style kitchen fitted with a comprehensive range of matching wall and base units, complemented by modern work surfaces and tiled splashbacks. The space is bright and practical, benefitting from a window overlooking the rear garden and a glazed door providing direct access outside—ideal for day-to-day living.

There is ample room for appliances, with plumbing in place for both a washing machine and tumble dryer, along with further space for additional freestanding appliances. The kitchen is finished in a clean,

contemporary style with neutral tones, making it ready to move straight into.

Please note, there is currently no built-in oven; however, the owner advises that both gas and electric points are available, allowing for an oven to be easily installed if required.

Bedroom One

14'02 rx 10'2 r 7'2 (4.32m rx 3.10m r 2.18m)

Well-proportioned bedrooms benefitting from double glazed window to the rear and radiators, providing plenty of natural light , space if needed for wardrobes



Bedroom Two

11'02x 8'06 (3.40mx 2.59m)

Well-proportioned bedrooms benefitting from double glazed window to the rear and radiators providing plenty of natural light



Bedroom Three

11'04 x 6'10 (3.45m x 2.08m)

Well-proportioned bedrooms each benefitting from double glazed window to the rear radiators, providing plenty of natural light , off of the hall



Shower Room

A stylish and well-appointed shower room fitted with a contemporary suite including a fully tiled shower enclosure, vanity wash hand basin and low level WC. Finished with tiled walls and flooring, heated towel rail and a small window to the front allowing for natural light and ventilation



Front

The front of the property offers off street parking via a driveway, together with an attractively landscaped, low maintenance frontage featuring decorative stone and enclosed by a charming picket fence

Rear

The rear garden has been attractively landscaped with low maintenance in mind, featuring extensive paving for ease of upkeep and year-round enjoyment. Complemented by decorative shingle areas and established planting, the space offers both practicality and charm. Enjoying an unoverlooked rear aspect backing onto bungalows, the garden also features a timber cabin with power, ideal for use as a hobby room, workshop or home office

GROUND FLOOR

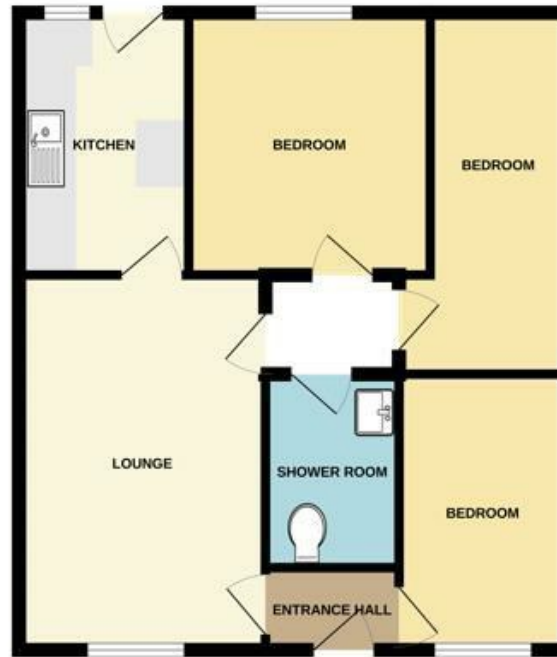

While every attempt has been made to ensure the accuracy of the floorplan contained here, measurements of walls, windows, doors and any other items are approximate and no responsibility is taken for any errors, omissions or misstatements. This plan is for information purposes only and should be used as such for the prospective purchaser. The services, fixtures and fittings are not shown and do not guarantee accuracy. Please refer to the floorplan for more details.

Misrepresentation Act 1967: These details are prepared as a general guide only, and should not be relied upon as a basis to enter a legal contract or commit expenditure. And any interested party should rely solely on their own Surveyor, Solicitor/Conveyancer or other professionals before committing themselves to any expenditure or other legal commitments. If any interested party wishes to rely upon any information from the Agent, then a request should be made and specific written confirmation can be provided. The Agent will not be responsible for any verbal statement made by the Agent or any member of Staff, as only a specific written confirmation can be provided. The Agent will not be responsible for any loss other than what specific written confirmation has been requested.

Property Misdescription Act 1991 The Agent has not tested any apparatus, equipment, fixture, fittings or services and so does not verify they are in working order, fit for purpose, or within ownership of the sellers, therefore the buyer must assume the information is incorrect. Neither has the Agent checked the legal documentation to verify legal status of the property. A buyer must assume the information is incorrect until it has been verified by their own Solicitors/Conveyancers. Nothing concerning the type of construction or the condition of the structure is to be implied from the photograph or plans for the property. Photographs of the interior of the property are given purely to give an indication of décor/style etc.. and does not imply that any furniture/fittings etc., are included. A fixtures & fittings list will be provided by the Solicitors/Conveyancers in due course. The sales particulars may change in the course of time and any interested party is advised to make a final inspection of the property prior to exchange of contracts



Tel No: 01268 699 599 | Fax: 01268 699 080 | Email: rp@richardpoyntz.com
Registered Office: Richard Poyntz & Company, 11 Knightswick Road, Canvey Island SS8 9PA

Partners: Richard P. Poyntz F.N.A.E.A., James R. Poyntz M.N.A.E.A., Anna L. Poyntz & Sara Poyntz • V.A.T No: 731 4287 45
Richard Poyntz & Co (Partnership) is an introducer appointed representative of Stonebridge Mortgage Solutions Ltd for mortgage and insurance introductions.
Stonebridge Mortgage Solutions Ltd is authorised and regulated by the Financial Conduct Authority.

