



Prebendal House Parsons Fee, Aylesbury HP20 2QZ

welcome to

Prebendal House Parsons Fee, Aylesbury

Brown & Merry are pleased to offer for sale two-bedroom apartment situated within a Grade II listed Georgian Manor house, located within the conservation area of Aylesbury old town. The property is accessed via a wonderful communal hallway with cantilevered staircase and carved panelling. Inside the apartment we have generous ceiling heights, shutters and sash windows, with views over St Marys Church and communal gardens/grounds.



Accommodation Comprises

Hall

Kitchen/ Living Room

Bedroom One

Bedroom Two

Bathroom

Outside

Parking

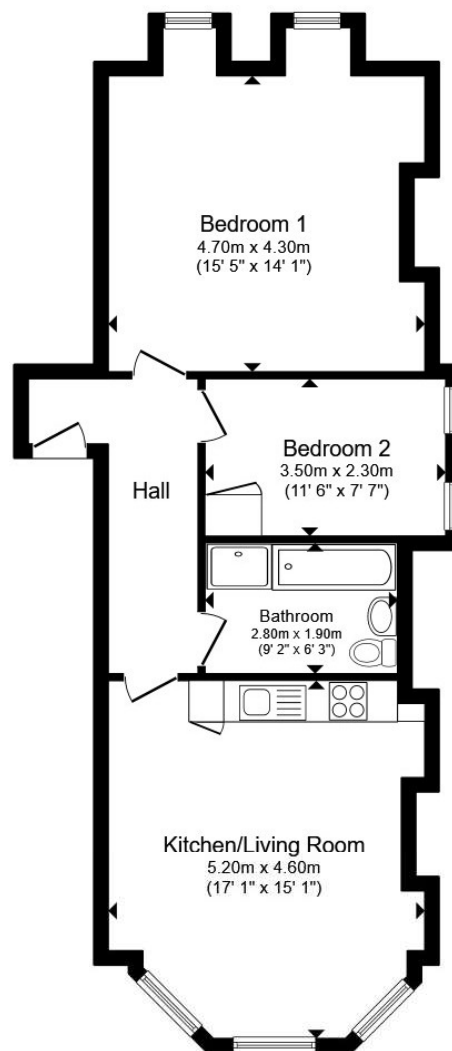

Total floor area 63.4 m² (682 sq.ft.) approx

This floor plan is for illustrative purposes only. It is not drawn to scale. Any measurements, floor areas (including any total floor area), openings and orientation are approximate. No details are guaranteed, they cannot be relied upon for any purpose and they do not form part of any agreement. No liability is taken for any error, omission or misstatement. A party must rely upon its own inspection(s). Powered by www.propertybox.io



[Type here]



view this property online brownandmerry.co.uk/Property/AYL116105



Brown & Merry are pleased to offer for sale two-bedroom apartment situated within a Grade II listed Georgian Manor house, located within the conservation area of Aylesbury old town. The property is accessed via a wonderful communal hallway with cantilevered staircase and carved panelling. Inside the apartment we have generous ceiling heights, shutters and sash windows, with views over St Marys Church and communal gardens/grounds.

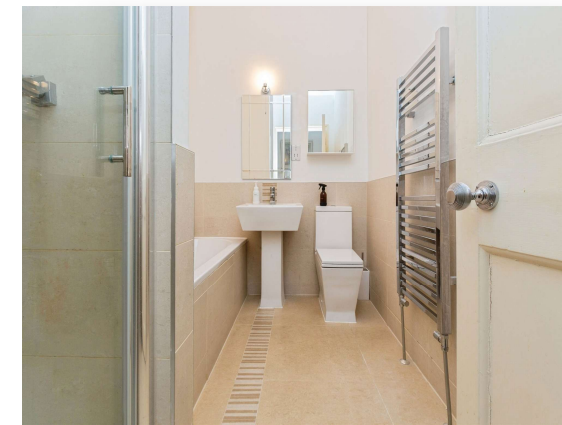



welcome to

Prebendal House Parsons Fee, Aylesbury

- GRADE II LISTED CONVERTED GEORGIAN MANOR
- WELL MAINTAINED COMMUNAL GARDENS
- TWO WELL PROPORTIONED BEDROOMS
- CHARACTER FEATURES
- FIRST FLOOR APARTMENT
- ALLOCATED PARKING

Tenure: Leasehold EPC Rating: Exempt Council Tax Band: D

Service Charge: 4800.00

Ground Rent: 351.27

This is a Leasehold property with details as follows; Term of Lease 125 years from 01 May 2010.

Should you require further information please contact the branch. Please Note additional fees could be incurred for items such as Leasehold packs.

£325.000

view this property online [brownandmerry.co.uk/Property/AYL116105](https://www.brownandmerry.co.uk/Property/AYL116105)



Property Ref:
AYL116105 - 0002

[Type here]

1. MONEY LAUNDERING REGULATIONS Intending purchasers will be asked to produce identification documentation at a later stage and we would ask for your co-operation in order that there is no delay in agreeing the sale. 2. These particulars do not constitute part or all of an offer or contract. 3. The measurements indicated are supplied for guidance only and as such must be considered incorrect. Potential buyers are advised to recheck measurements before committing to any expense. 4. We have not tested any apparatus, equipment, fixtures or services and it is in the buyers interest to check the working condition of any appliances. 5. Where an EPC, or a Home Report (Scotland only) is held for this property, it is available for inspection at the branch by appointment. If you require a printed version of a Home Report, you will need to pay a reasonable production charge reflecting printing and other costs. 6. We are not able to offer an opinion either written or verbal on the content of these reports and this must be obtained from your legal representative. 7. Whilst we take care in preparing these reports, a buyer should ensure that his/her legal representative confirms as soon as possible all matters relating to title including the extent and boundaries of the property and other important matters before exchange of contracts.

Brown & Merry is a trading name of Sequence (UK) Limited which is registered in England and Wales under company number 4268443, Registered Office is Cumbria House, 16-20 Hockliffe Street, Leighton Buzzard, Bedfordshire, LU7 1GN. VAT Registration Number is 500 2481 05.

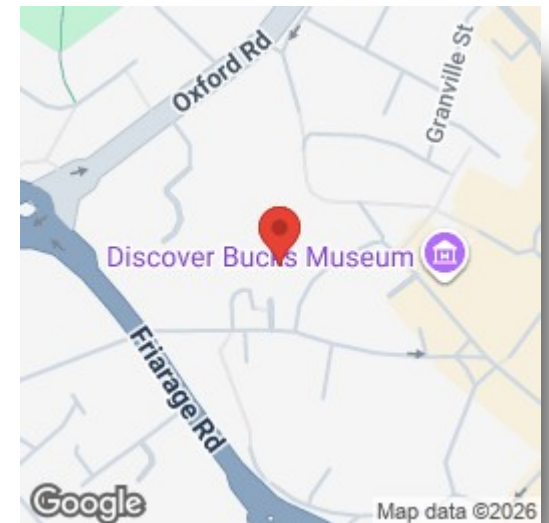

Please note the marker reflects the
postcode not the actual property



brown & merry



01296 488111



Aylesbury@brownandmerry.co.uk



5-7 Market Street, AYLESBURY,
Buckinghamshire, HP20 2PN



[brownandmerry.co.uk](https://www.brownandmerry.co.uk)