

## Snow Hill, Maulden, Bedford, MK45 2BW

Guide Price £475,000

3 1 3



This fully renovated three-bedroom detached home is situated within the desirable village of Maulden, Snow Hill, offering a turnkey opportunity for buyers seeking a beautifully finished property in a semi-rural yet well-connected location. The home is offered to the market chain free and is truly move-in ready, with high-quality upgrades throughout.

## Key Features

- Fully renovated three-bedroom detached home
- Desirable Snow Hill, Maulden village location
- Separate lounge and dining room
- Versatile storage/office space
- Additional outbuilding/storage
- Chain free
- Brand new kitchen and bathrooms
- Utility room and downstairs WC
- Good-sized private rear garden
- Completely move-in ready

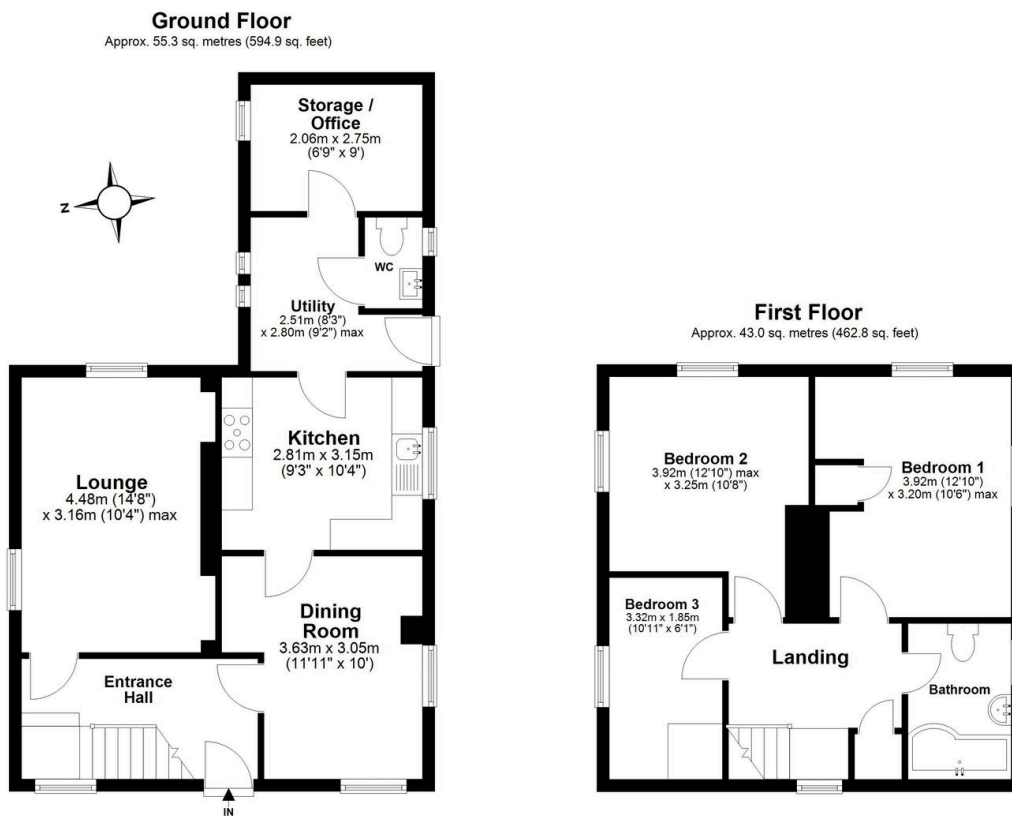

Total area: approx. 98.3 sq. metres (1057.7 sq. feet)

Every attempt has been made to ensure the accuracy of this floor plan, however no responsibility is taken for errors, omissions or mis-measurements. This plan is for illustrative purposes and is a guideline only and should be used as such by any prospective purchaser.  
Copyright 2026 - RobSpicerPhoto.com  
Plan produced using PlanUp.