MOVE INN ESTATES

MAKING THE RIGHT MOVE

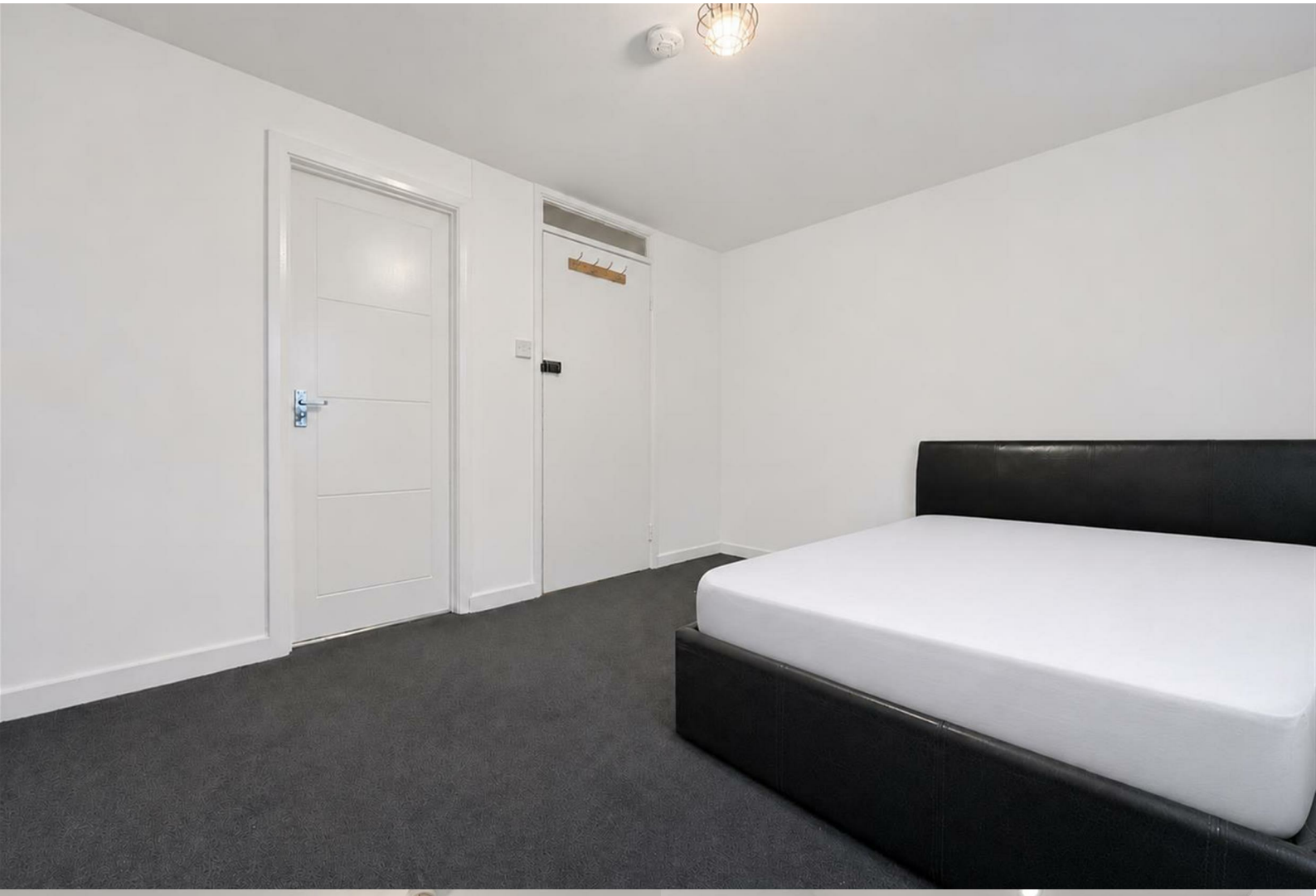





Juniper Way

Hayes, Middlesex, UB3 1LF

£800 Per Month

1 1 0 C

Floor Plan

Area Map



Energy Efficiency Graph

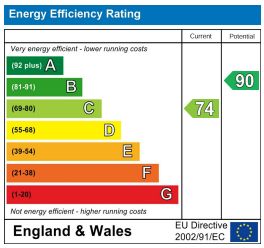

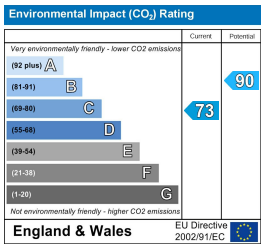

Viewing

Please contact our Move Inn Estates - Sales Office on 0208 574 4966 if you wish to arrange a viewing appointment for this property or require further information.

- Spacious en-suite room with ample natural light and storage
- All bills included for a hassle-free rental experience
- Excellent transport links, including Hayes & Harlington Station and nearby bus routes
- Private shower room for added comfort and privacy
- Access to a fully equipped shared kitchen and communal areas
- Close to local shops, cafés, and everyday amenities





A spacious and well-presented large en-suite room is available to rent in a modern and well-maintained property on Juniper Way, Hayes, UB3 1LF. The room is generously sized and benefits from its own private en-suite shower room, offering excellent comfort and privacy.

The property is maintained to a good standard throughout and provides access to a shared kitchen with essential appliances and communal areas. All bills are included within the rent, making this an ideal and hassle-free option, particularly suited to a single professional. Wi-Fi is an additional £15.00 on the rent.

The location is highly convenient, with a range of local shops, supermarkets, cafés, and everyday amenities close by. Hayes & Harlington Station is easily accessible and offers direct connections via the Elizabeth Line, providing fast links to London Paddington, Heathrow Airport, and Central London. There are also several bus routes within walking distance, offering excellent transport connections to Uxbridge, Southall, Hounslow, and surrounding areas. For drivers, the property offers good access to the A312, A40, and M4.

Available now and early viewings are strongly recommended.

These particulars, whilst believed to be accurate are set out as a general outline only for guidance and do not constitute any part of an offer or contract. Intending purchasers should not rely on them as statements of representation of fact, but must satisfy themselves by inspection or otherwise as to their accuracy. No person in this firms employment has the authority to make or give any representation or warranty in respect of the property.