



HURST HILL,
LILLIPUT











DETAILS

A recently renovated detached property in a cul-de-sac location in Lilliput, immaculately presented throughout. Within walking distance to local amenities at Lilliput Village, Salterns Marina and just a further short stroll to Poole Harbour and Sandbanks beach.

The property is immaculately presented throughout and comprises four double bedrooms, four bathrooms, a magnificent open plan lounge/kitchen/dining area, with separate office/study, downstairs cloakroom & utility room.

Doors from the lounge give access to a secluded deck and garden area which is a complete sun trap, benefitting from an outside kitchen and entertaining area.

The wrap around gardens are landscaped and there is ample off road parking with two driveways and garage /store. Gas fired central heating and new boiler.

The property is flooded with light throughout and has new gas central heating and wiring, and is just over 2200 sq ft.

Situated within walking distance to Lilliput Village shops which includes Mark Bennet patisserie, Tesco Express and Salterns Marina and just a further short stroll is Poole Harbour and Sandbanks beach.

AT A GLANCE

Guide Price:	£1,150,000
Tenure:	Freehold
Stamp Duty:	£58,750.00 (Main Home)
Local Authority:	BCP Council
Council Tax:	£3,513.68 Band F

KEY FEATURES

- 4 double bedrooms
- 4 bathrooms
- Set in a quiet cul-de-sac location
- Open plan lounge/kitchen/living area
- Wrap around landscaped gardens
- 2 driveways plus garage/store
- Immaculate condition throughout
- Over 2200 sq ft
- Recently renovated detached property

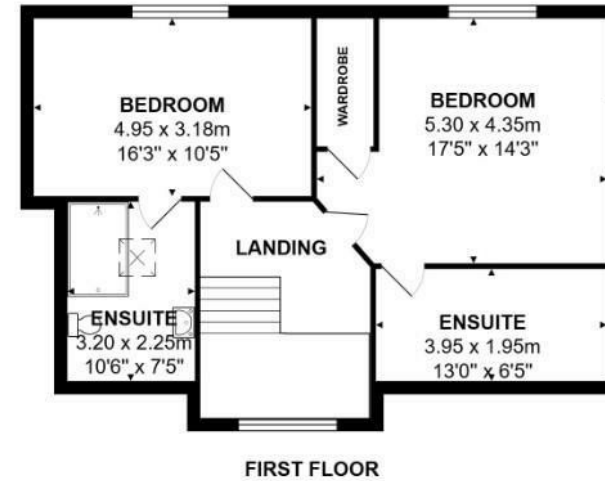
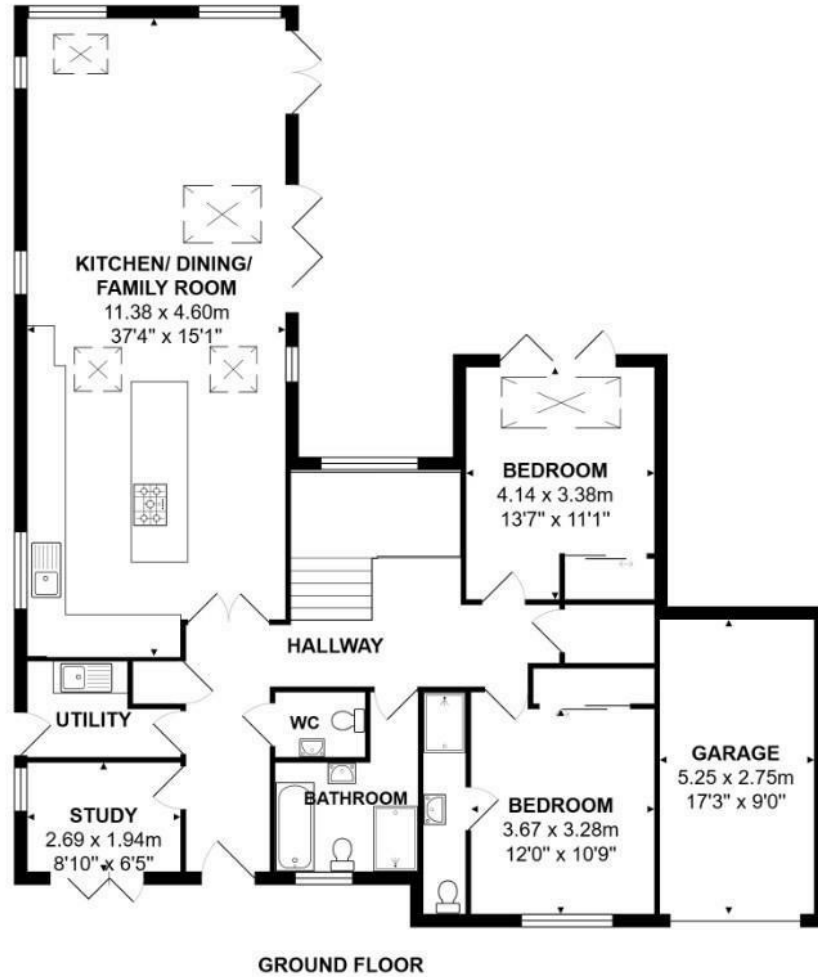

Total Area: 206.3 m² ... 2221 ft²

All measurements are approximate and for display purposes only

LLOYDS

Important notice Lloyds Property Sales Ltd, its clients and any joint agents give notice that 1: They are not authorised to make or give any representations or warranties in relation to the property either here or elsewhere, either on their own behalf or on behalf of their client otherwise. They assume no responsibility for any statement that may be made in these particulars. These particulars do not form part of any offer or contract and must not be relied upon as statements or representations of fact. 2: Any areas, measurements or distances are approximate. The text, photographs, council tax charges, stamp duty charges and plans are for guidance only and are not necessarily comprehensive. It should not be assumed that the property has all necessary planning, building regulation or other consents and Lloyds Property Sales have not tested any services, equipment or facilities. Purchasers must satisfy themselves by inspection or otherwise.