

LET PROPERTY PACK

INVESTMENT INFORMATION

Tudor Road, Birkenhead,
CH42

224876293

 www.letproperty.co.uk





Property Description

Our latest listing is in Tudor Road, Birkenhead, CH42

Get instant cash flow of **£550** per calendar month with a **6.9%** Gross Yield for investors.

This property has a potential to rent for **£975** which would provide the investor a Gross Yield of **12.3%** if the rent was increased to market rate.

With a location that allows for easy access to local amenities, and a space that has been well kept, this property would be a reliable addition to an investors portfolio.

Don't miss out on this fantastic investment opportunity...



Tudor Road, Birkenhead,
CH42

224876293



Property Key Features

3 Bedrooms

1 Bathroom

Spacious Rooms

Close proximity to valuable amenities

Factor Fees: 0

Ground Rent: Freehold

Lease Length: Freehold

Current Rent: £550

Market Rent: £975

Lounge



Kitchen

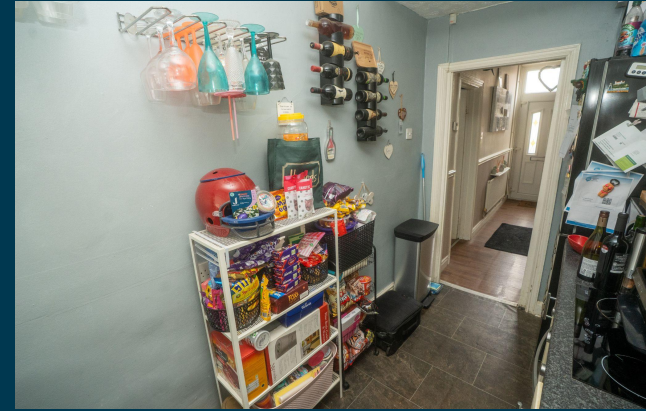

Bedrooms



Exterior





Outlay figures based on assumed cash purchase of £50,000.

ASSUMED PURCHASE PRICE

£ 95,000

SDLT Charge **£4,750**

Legal Fees **£1,000**

Total Investment **£100,750**

Projected Investment Return



The monthly rent of this property is currently set at £550 per calendar month but the potential market rent is

£ 975

Returns Based on Rental Income	£550	£975
Est. Building Cover (Insurance)	£15.00	
Approx. Factor Fees	£0.00	
Ground Rent	Freehold	
Letting Fees	£55.00	£97.50
Total Monthly Costs	£70.00	£112.50
Monthly Net Income	£480.00	£862.50
Annual Net Income	£5,760.00	£10,350.00
Net Return	5.72%	10.27%

Our industry leading letting agency **Let Property Management** can provide advice on achieving full market rent.



Return **Stress Test** Analysis Report



If the tenant was to leave and you missed 2 months of rental income

Annual Net Income **£8,400**
Adjusted To

Net Return **8.34%**

Sale Comparables Report



This report shows comparable sold properties in the area using Land Registry sold information. There are comparable properties in the area selling for as much as £145,000.



£145,000

3 bedroom terraced house for sale

Westdale Road, Birkenhead, CH42

CURRENTLY ADVERTISED SOLD STC

Marketed from 23 Jan 2026 by Purplebricks, covering Chester & Wirral

+ Add to report



£140,000

3 bedroom terraced house for sale

Baytree Road, Tranmere, Merseyside, CH42

CURRENTLY ADVERTISED SOLD STC

Marketed from 6 Mar 2026 by Bradshaw Farnham & Lea, Prenton

+ Add to report

Rent Comparables Report



This property is situated in a high demand rental area with rents achieving as much as £1,050 based on the analysis carried out by our letting team at **Let Property Management**.



£1,050 pcm

3 bedroom terraced house

+ Add to report

Southdale Road, BIRKENHEAD

CURRENTLY ADVERTISED

LET AGREED

Marketed from 12 May 2026 by Jones & Chapman - Lettings, Prenton



£995 pcm

3 bedroom house

+ Add to report

Southdale Road, Birkenhead

CURRENTLY ADVERTISED

Marketed from 9 Apr 2026 by Clive Watkin Lettings, Prenton

Current Tenant Profile



We've created a tenant profile report to showcase the current agreement of occupancy in place with this property.

 Tenancy Agreement in place: **Yes**

 Standard Tenancy Agreement In Place: **Yes**

 Fully compliant tenancy: **Yes**

Fully compliant tenancy including EICR & Gas Safety in order

 Current term of tenancy: **Moved in within the last 2 years**

 Payment history: **On time for length of tenancy**

Disclaimer: All information is collected from the seller of the property and must be confirmed at legal completion. Proof will be provided for all documents after your offer has been accepted. If there are any inaccuracies with documentation or compliance, Let Property will ensure that everything is in place before completion of the property.



Tudor Road, Birkenhead, CH42

PROPERTY ID: 12345678

 www.letproperty.co.uk

Interested in this
property investment?

Call us on
0141 478 0985

Let Property is not liable for any inaccuracies within this investment pack. All information was provided by the property seller or by a 3rd party RICS Chartered Surveyor.



LETPROPERTY